Hail to the Lord's Anointed

Men's Choir

Orchestra:
Flute 1, 2
Clarinet in B♭
Trumpet 1, 2, 3 in B♭
Trombone 1, 2
Tuba
Violin 1, 2
Viola
Cello (div)
Double Bass

Piano
Rhythm
Synth Strings (opt.)

Score

Hail to the Lord's Anointed

Majestically ♩ = 114

Flute 1, 2

Clarinet in B♭

Trumpet 1 in B♭

Trumpet 2, 3 in B♭

Trombone 1, 2

Tuba

Rhythm

cymbal roll

Hail to the Lord's an - oint-ed, great Dav-id's great-er Son! Hail in the time ap - point-ed, His

Piano

Men's Choir

Hail to the Lord's an - oint-ed, great Dav-id's great-er Son! Hail in the time ap - point-ed, His

Violin 1

Violin 2

Viola

Cello

Double Bass

Text: James Montgomery | Music: Dan Kreider

©2014 Grace Immanuel Bible Church - Jupiter, FL
Free for ministry use. Please do not alter this resource or profit from it in any way.

11

Fl. 1, 2

B♭ Cl.

B♭ Tpt. 1

B♭ Tpt. 2, 3

Tbn. 1, 2

Tuba

Rthm

reign on earth be - gun! He comes to break op - pres - sion, to set the cap-tive free; to take a - way trans - gres - sion, and

Pno.

reign on earth be - gun! He comes to break op - pres - sion, to set the cap-tive free; to take a - way trans - gres - sion, and

Vln. 1

Vln. 2

Vla.

Vc.

D.B.

rit. **A** Stately and rythmic ♩. = 114

19

Fl. 1, 2

B♭ Cl.

B♭ Tpt. 1

B♭ Tpt. 2, 3

Tbn. 1, 2

Tuba

mf

Rthm

cymbal roll **heavy toms** **continue rhythm**

rule in maj - es - ty! Hail to the Lord's a-

Pno.

f *mf*

rule in maj - es - ty! Hail to the Lord's an-

mf

Vln. 1

Vln. 2

Vla.

Vc.

D.B.

26

Fl. 1, 2

B♭ Cl.

B♭ Tpt. 1

B♭ Tpt. 2, 3

Tbn. 1, 2

Tuba

Rthm

noin - ted, great Dav - id's great - er Son! Hail in the time ap - point - ed, His reign on earth be -

Pno.

oint - ed, great Dav - id's great - er Son! Hail, in the time ap - point - ed, His reign on earth be -

Vln. 1

Vln. 2

Vla.

Vc.

D.B.

32

B

Fl. 1, 2

B♭ Cl.

mp

mp

B♭ Tpt. 1

B♭ Tpt. 2, 3

Tbn. 1, 2

Tuba

Rthm

gun. He comes to break op - pres - sion, to set the cap - tive free, to take a-way trans - gres - sion, and

Pno.

f

gun. He comes to break op - pres - sion, to set the cap - tive free; to take a-way trans - gres - sion, and

Vln. 1

Vln. 2

Vla.

Vc.

D.B.

f

39

Fl. 1, 2

B♭ Cl.

C

B♭ Tpt. 1

B♭ Tpt. 2, 3

Tbn. 1, 2

Tuba

Rthm

rule in maj - es - ty! O - pen the gates! The King of Glor - y

Pno.

rule in maj - es - ty! O - pen the gates! The King of Glor - y

Vln. 1

Vln. 2

Vla.

Vc.

D.B.

45

Fl. 1, 2

B♭ Cl.

B♭ Tpt. 1

B♭ Tpt. 2, 3

Tbn. 1, 2

Tuba

Rthm

drums out

drums in

waits to en - ter in, His reign on earth be - gin. All

Pno.

f

mf

mp

waits to en - ter in, His reign on earth be - gin! All

Vln. 1

Vln. 2

Vla.

Vc.

D.B.

D

Fl. 1, 2

B♭ Cl.

B♭ Tpt. 1

B♭ Tpt. 2, 3

Tbn. 1, 2

Tuba

f

Rthm

kings shall bow_ be-fore Him, and gold and in-cense bring; All na-tions shall a - dore Him, His praise all peo-ple sing, for

Pno.

kings shall bow be - fore Him, and gold and in-cense bring; all na-tions shall a - dore Him, His praise all peo-ple sing. For

Vln. 1

Vln. 2

Vla.

Vc.

D.B.

60

Fl. 1, 2

B♭ Cl.

B♭ Tpt. 1

B♭ Tpt. 2, 3

Tbn. 1, 2

Tuba

Rthm

He shall have do - min - ion o'er mount - ain, sea, and shore, from deapths of deep-est o-ceans and high as ea - gles

Pno.

He shall have do - min - ion o'er moun - tain, sea, and shore, from depths of deep-est o-ceans and high as ea - gles

Vln. 1

Vln. 2

Vla.

Vc.

D.B.

67

E

Fl. 1, 2

B♭ Cl.

B♭ Tpt. 1

B♭ Tpt. 2, 3

Tbn. 1, 2

Tuba

drums out | cymbal roll

drums in

Rthm

soar!

8va

Pno.

soar!

Vln. 1

Vln. 2

Vla.

Vc.

D.B.

73

F

Fl. 1, 2

B♭ Cl.

B♭ Tpt. 1

B♭ Tpt. 2, 3

Tbn. 1, 2

Tuba

drums out

bar chimes ad lib

Rthm

He shall come down like

Pno.

mp

mp

He shall come down like

mp

He

Vln. 1

Vln. 2

Vla.

Vc.

D.B.

p

p

79

Fl. 1, 2

B♭ Cl.

B♭ Tpt. 1

B♭ Tpt. 2, 3

Tbn. 1, 2

Tuba

Rthm

Pno.

Vln. 1

Vln. 2

Vla.

Vc.

D.B.

mp

show - ers up - on the bar - ren earth, and joy and hope, like flow - ers spring in His path to

(8va)

show - ers up - on the bar - ren earth, and joy and hope, like flow - ers spring in His path to

shall come down like show - ers up - on the bar - ren earth, and joy and hope spring in His path to

mp

G

85

Fl. 1, 2

B♭ Cl.

B♭ Tpt. 1

B♭ Tpt. 2, 3

Tbn. 1, 2

Tuba

Rthm

birth. Be - fore Him, on the mount-ains, shall peace the her - ald to, and right-eous-ness in fount - ains, from

(8va)

Pno.

birth. Be - fore Him, on the mount-ains, shall peace, the her - ald, go; and right-eous-ness in fount - ains, from

birth. Be - fore Him, on the mount-ains, shall peace the her - ald go, and right - eous - ness,

Vln. 1

Vln. 2

Vla.

Vc.

D.B.

92

Fl. 1, 2

B♭ Cl.

B♭ Tpt. 1

B♭ Tpt. 2, 3

Tbn. 1, 2

Tuba

Rthm

hill to val - ley flow, from hill to val - ley, hill to val - ley flow! O - pen the

Pno.

(8va)

Vln. 1

Vln. 2

Vla.

Vc.

D.B.

hill to val - ley flow, from hill to val - ley, hill to val - ley flow! O - pen the

from hill to val - ley flow, hill to val - ley flow!

98

H

Fl. 1, 2

B♭ Cl.

B♭ Tpt. 1

B♭ Tpt. 2, 3

Tbn. 1, 2

Tuba

drums in

Rthm

gates! The King of Glor - y waits to en - ter in, His reign on earth be - gin.

Pno.

gates! The King of Glor - y waits to en - ter in, His reign on earth be - gin!

Vln. 1

Vln. 2

Vla.

Vc.

D.B.

105

Fl. 1, 2

B♭ Cl.

B♭ Tpt. 1

B♭ Tpt. 2, 3

Tbn. 1, 2

Tuba

Rthm

I

as before

O'er ev - 'ry foe vic-

Pno.

O'er ev - 'ry foe vic -

Vln. 1

Vln. 2

Vla.

Vc.

D.B.

109

Fl. 1, 2

B♭ Cl.

B♭ Tpt. 1

B♭ Tpt. 2, 3

Tbn. 1, 2

Tuba

Rthm

tor - ious He on His throne shall rest; from age to age more glor - ious, all

Pno.

tor - ious He on His throne shall rest; from age to age more glor - ious, all

Vln. 1

Vln. 2

Vla.

Vc.

D.B.

114

Fl. 1, 2

B♭ Cl.

B♭ Tpt. 1

B♭ Tpt. 2, 3

Tbn. 1, 2

Tuba

Rthm

bles - sing and all blest. The march of time shall nev - er His cov - e - nant re - move; His name shall stand for -

Pno.

bles - sing and all blest. The tide of time shall nev - er His cov - e - nant re - move; His name shall stand for -

Vln. 1

Vln. 2

Vla.

Vc.

D.B.

121

J

Fl. 1, 2

B♭ Cl.

B♭ Tpt. 1

B♭ Tpt. 2, 3

Tbn. 1, 2

Tuba

Rthm

Pno.

Vln. 1

Vln. 2

Vla.

Vc.

D.B.

ff

f

brass hits

ev - er, His name to us is Love! O - pen the gates! The King of Glor - y waits to en - ter

ev - er; His name to us is Love! O - pen the gates! The King of Glor - y waits to en - ter

128

Fl. 1, 2

B♭ Cl.

B♭ Tpt. 1

B♭ Tpt. 2, 3

Tbn. 1, 2

Tuba

drums in

drums out

as before

Rthm

in, His reign on earth be - gin! O - pen the gates! The King of Glor - y waits to en - ter

Pno.

in, His reign on earth be - gin! O - pen the gates! The King of Glor - y waits to en - ter

Vln. 1

Vln. 2

Vla.

Vc.

D.B.

135

Fl. 1, 2

B♭ Cl.

B♭ Tpt. 1

B♭ Tpt. 2, 3

Tbn. 1, 2

Tuba

Rthm

drums out

drums in

in, His reign on earth be - gin!

Pno.

8va

in, His reign on earth be - gin!

Vln. 1

Vln. 2

Vla.

Vc.

D.B.

Cello

Hail to the Lord's Anointed

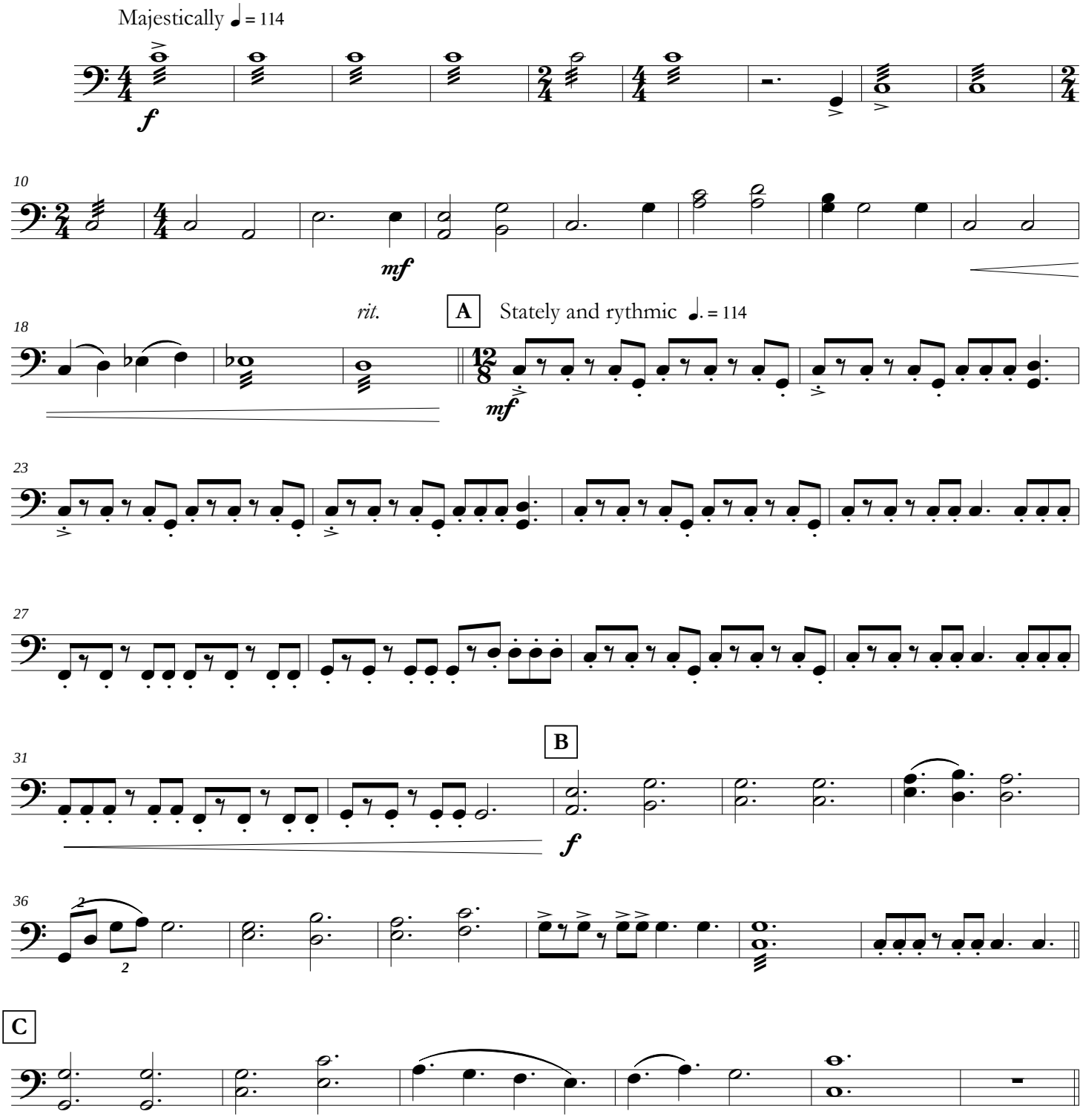

Text: James Montgomery | Music: Dan Kreider

©2014 Grace Immanuel Bible Church - Jupiter, FL
Free for ministry use. Please do not alter this resource or profit from it in any way.

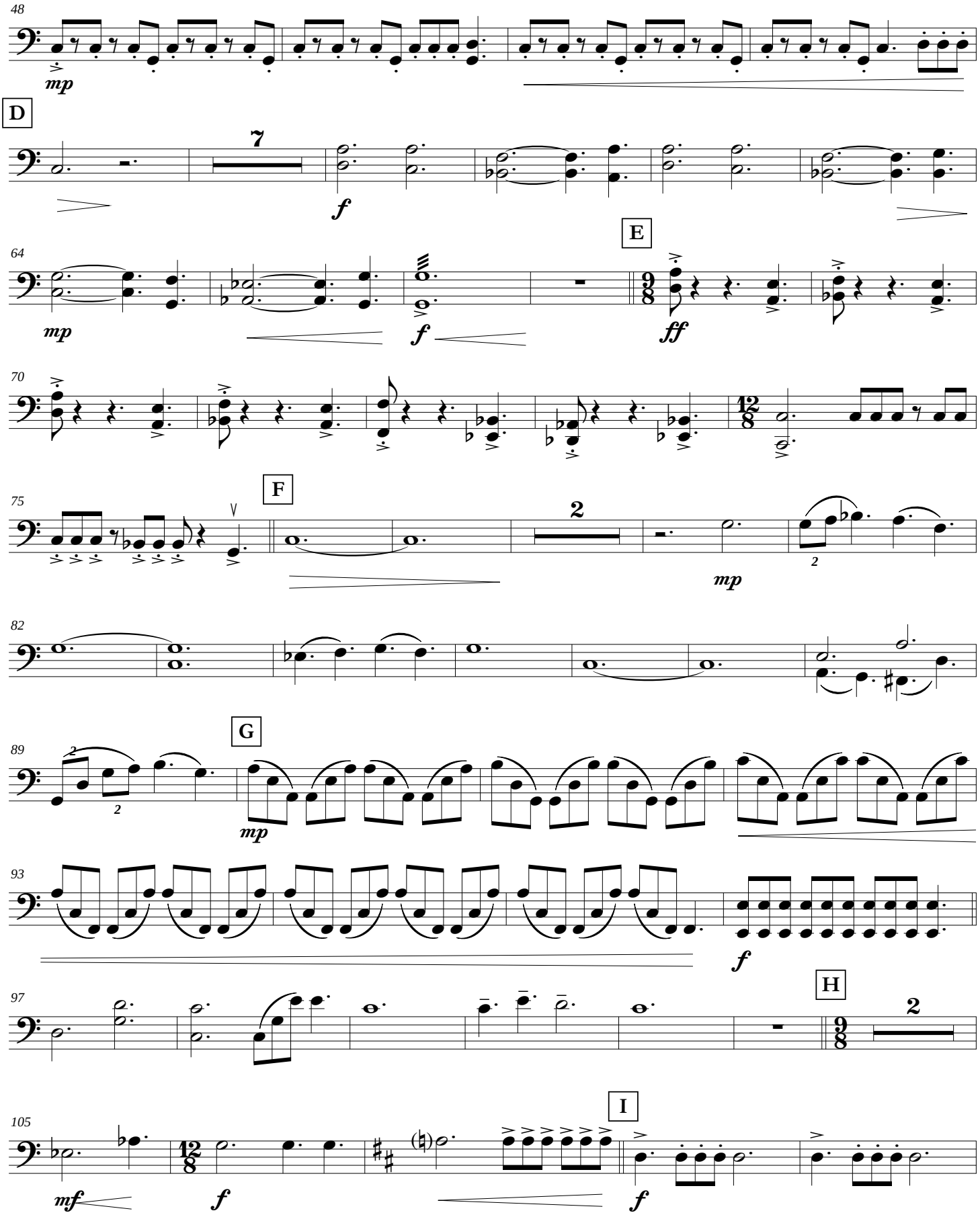
48
mp
D
7
f
64
mp
f
E
ff
70
12/8
75
F
2
mp
82
89
G
mp
93
f
97
H
9/8
2
105
mf
f
I
f

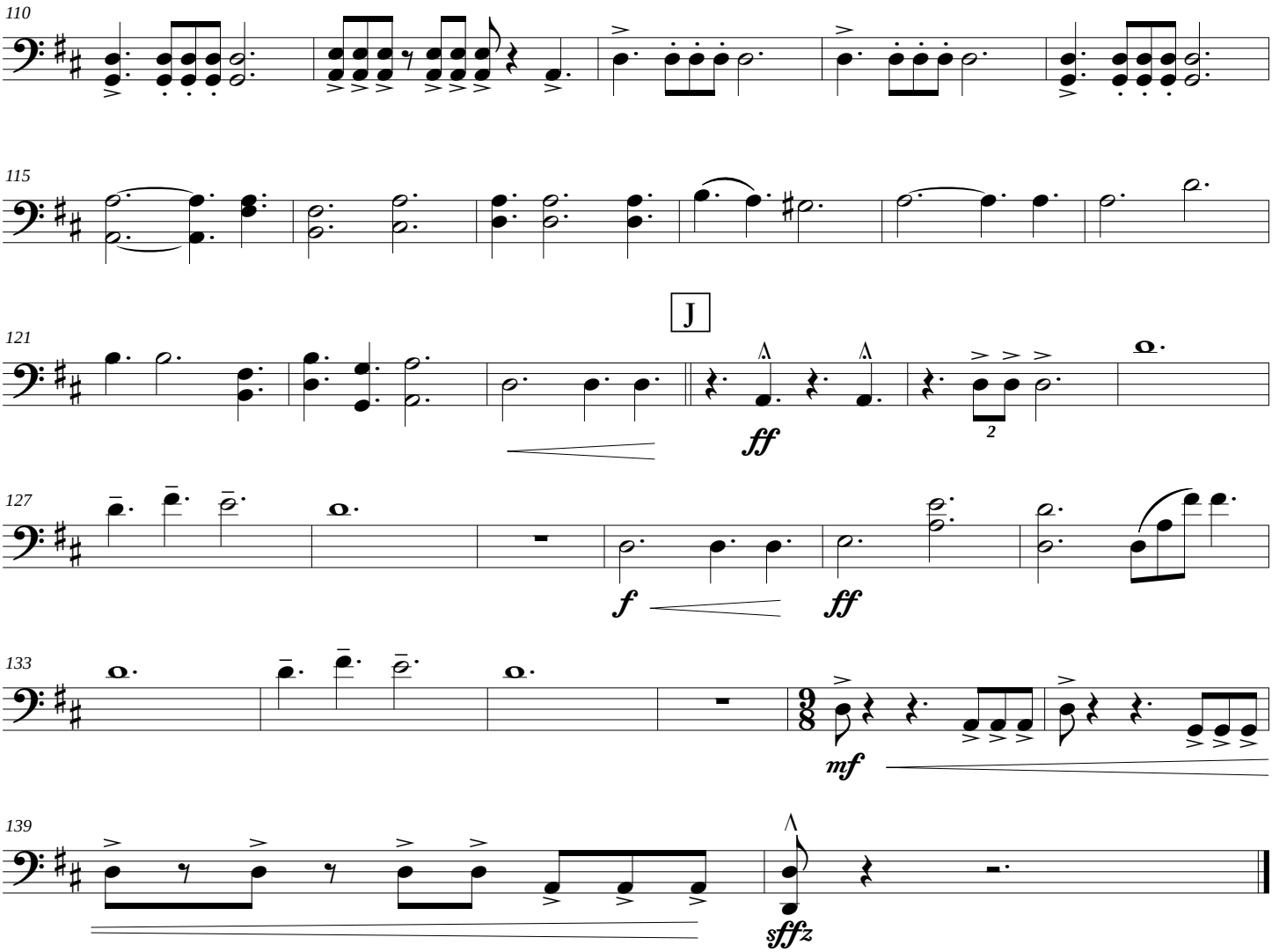
110
115
J
121
ff
2
127
f
ff
133
mf
139
sffz

Clarinet in B♭

Hail to the Lord's Anointed

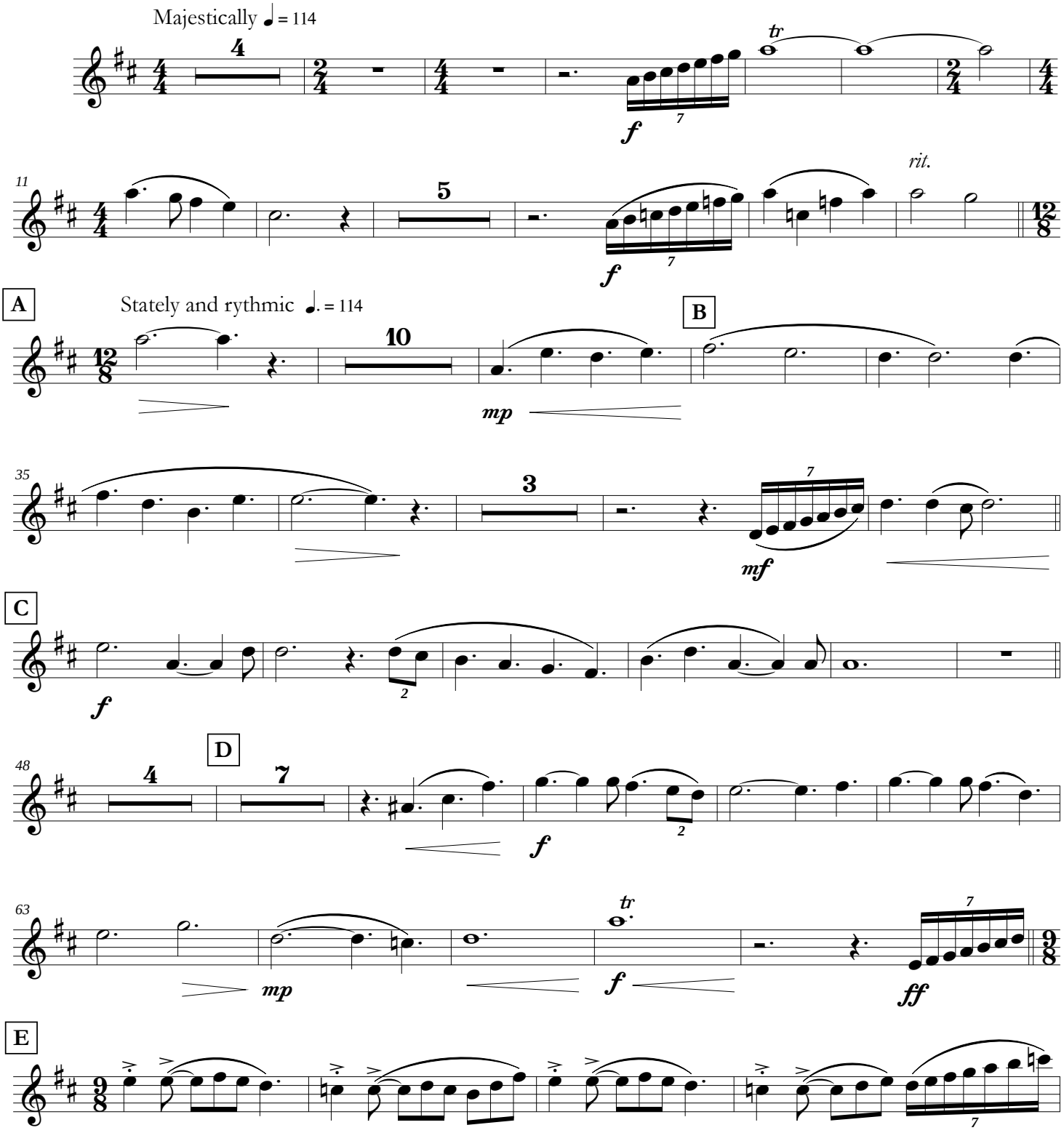

Text: James Montgomery | Music: Dan Kreider

©2014 Grace Immanuel Bible Church - Jupiter, FL
Free for ministry use. Please do not alter this resource or profit from it in any way.

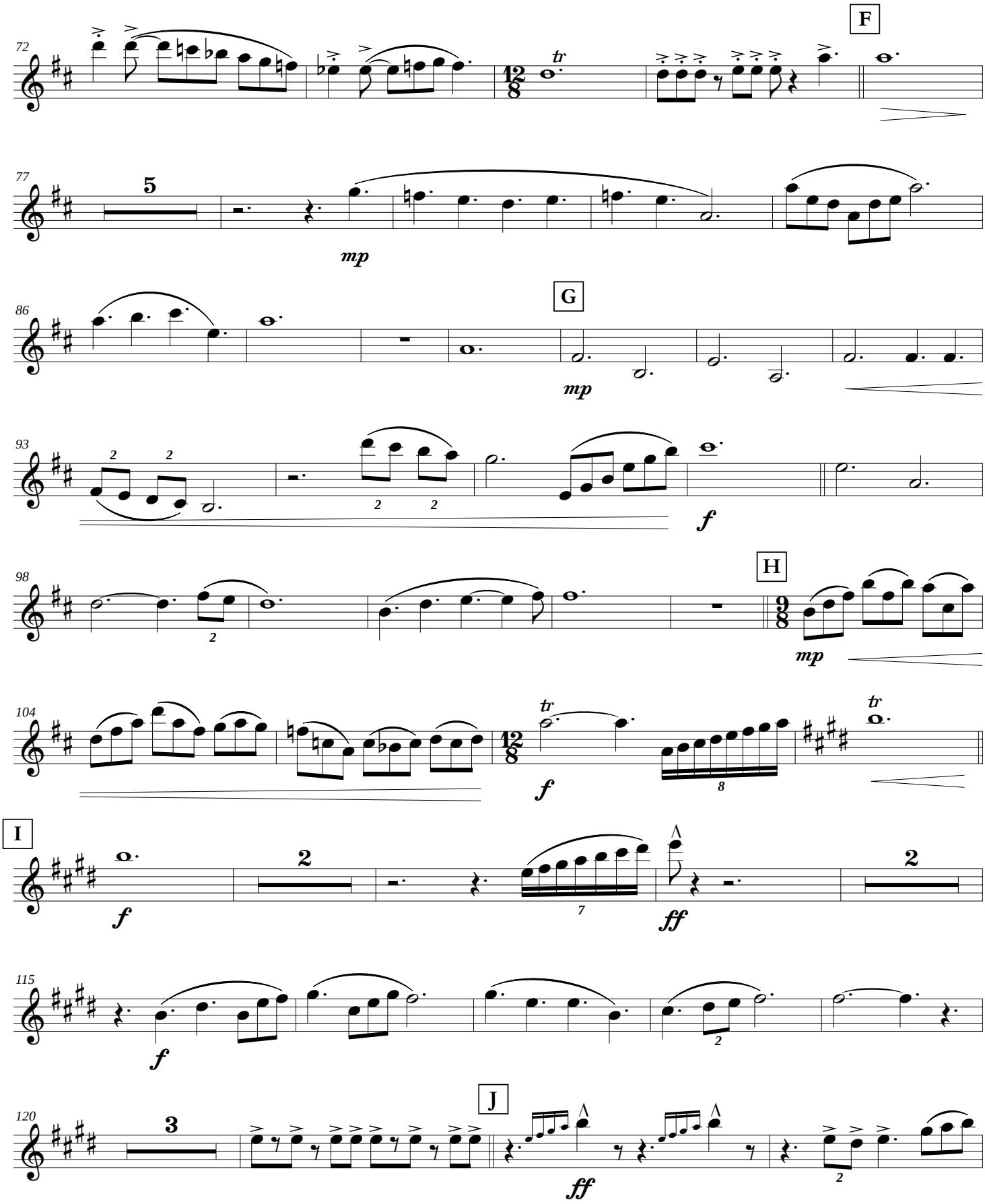
F
72
tr
77
5
mp
G
86
mp
93
2
2
2
2
f
H
98
2
mp
104
tr
f
8
tr
I
f
2
7
ff
2
115
f
2
J
120
3
ff
2

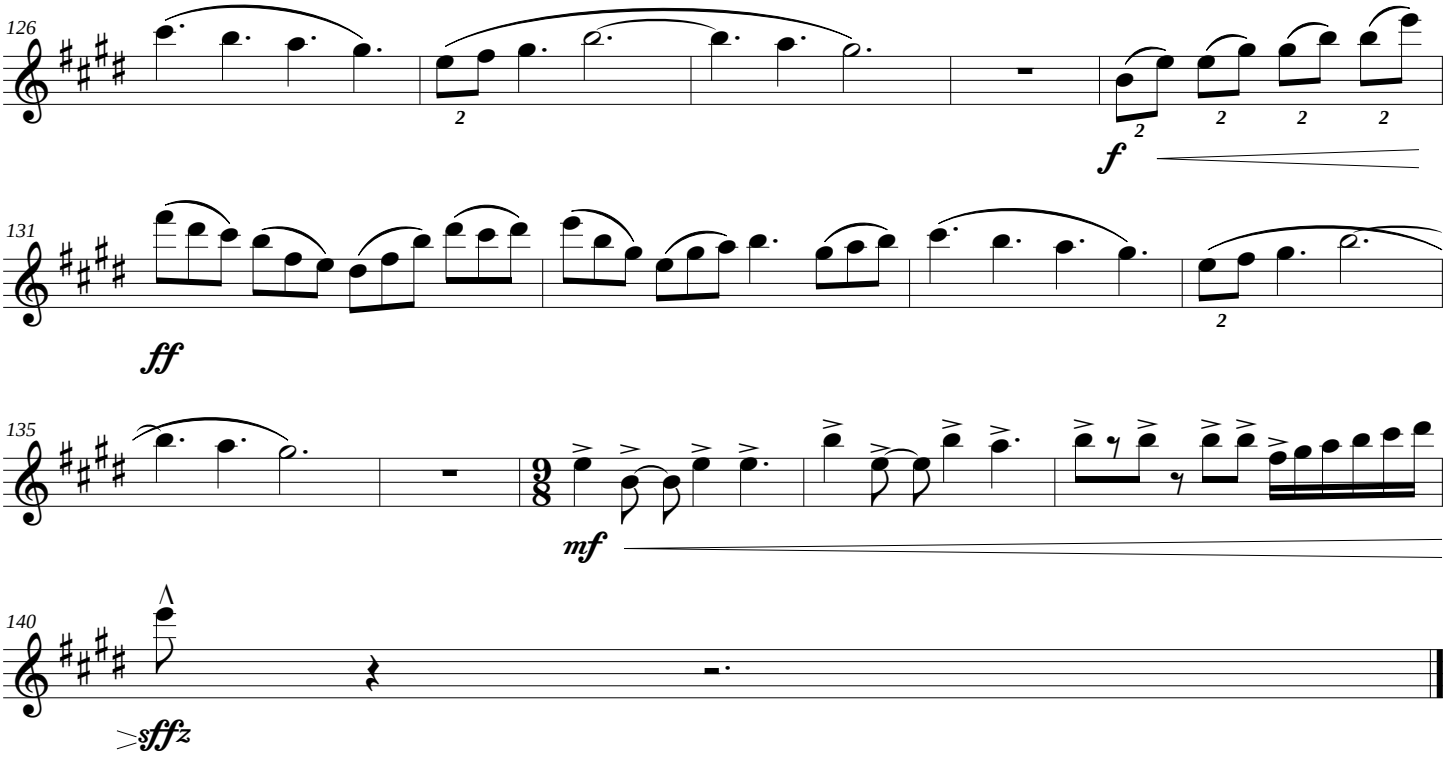
126
f
131
ff
135
mf
140
sfffz

Double Bass

Hail to the Lord's Anointed

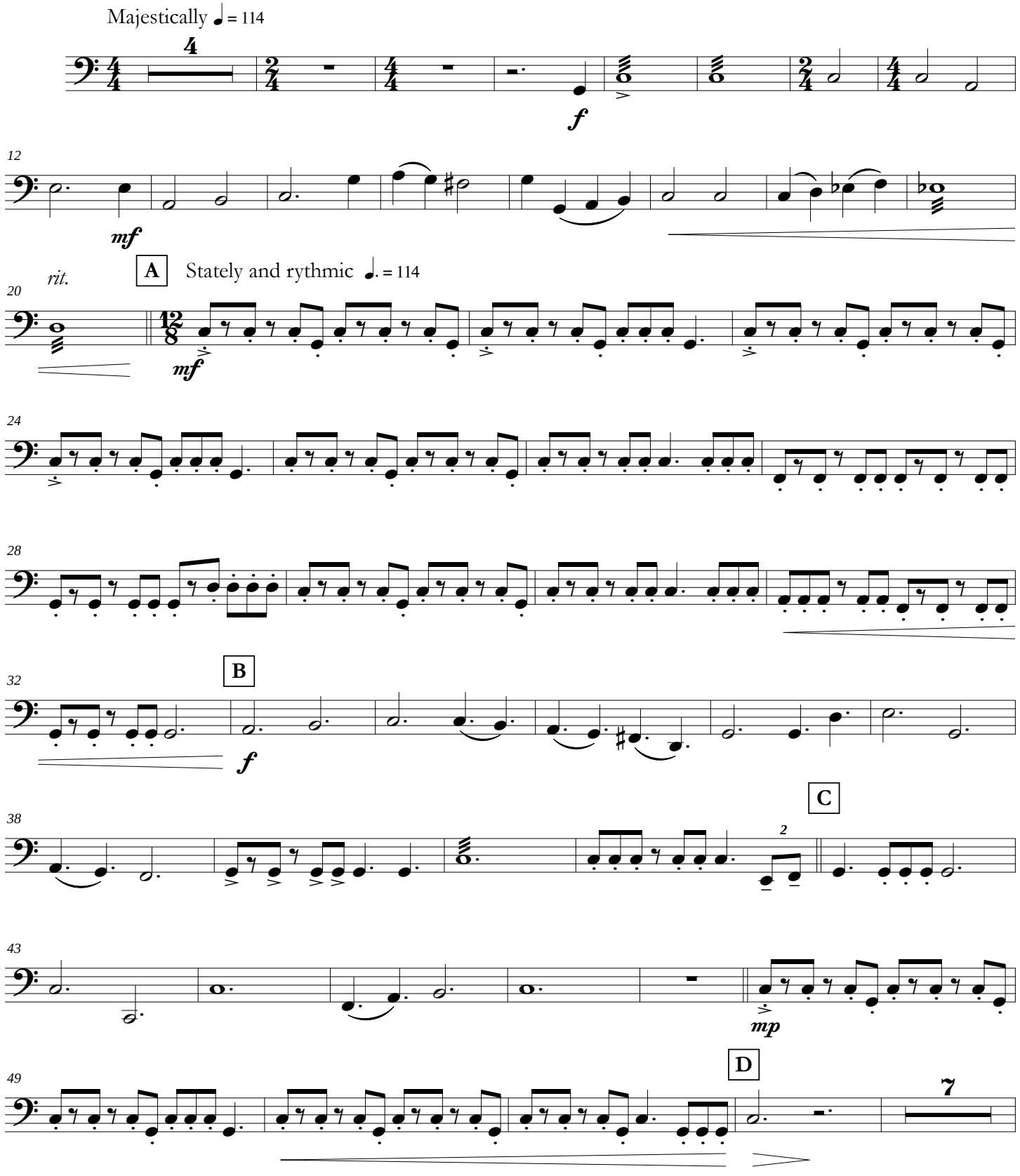

Text: James Montgomery | Music: Dan Kreider

©2014 Grace Immanuel Bible Church - Jupiter, FL
Free for ministry use. Please do not alter this resource or profit from it in any way.

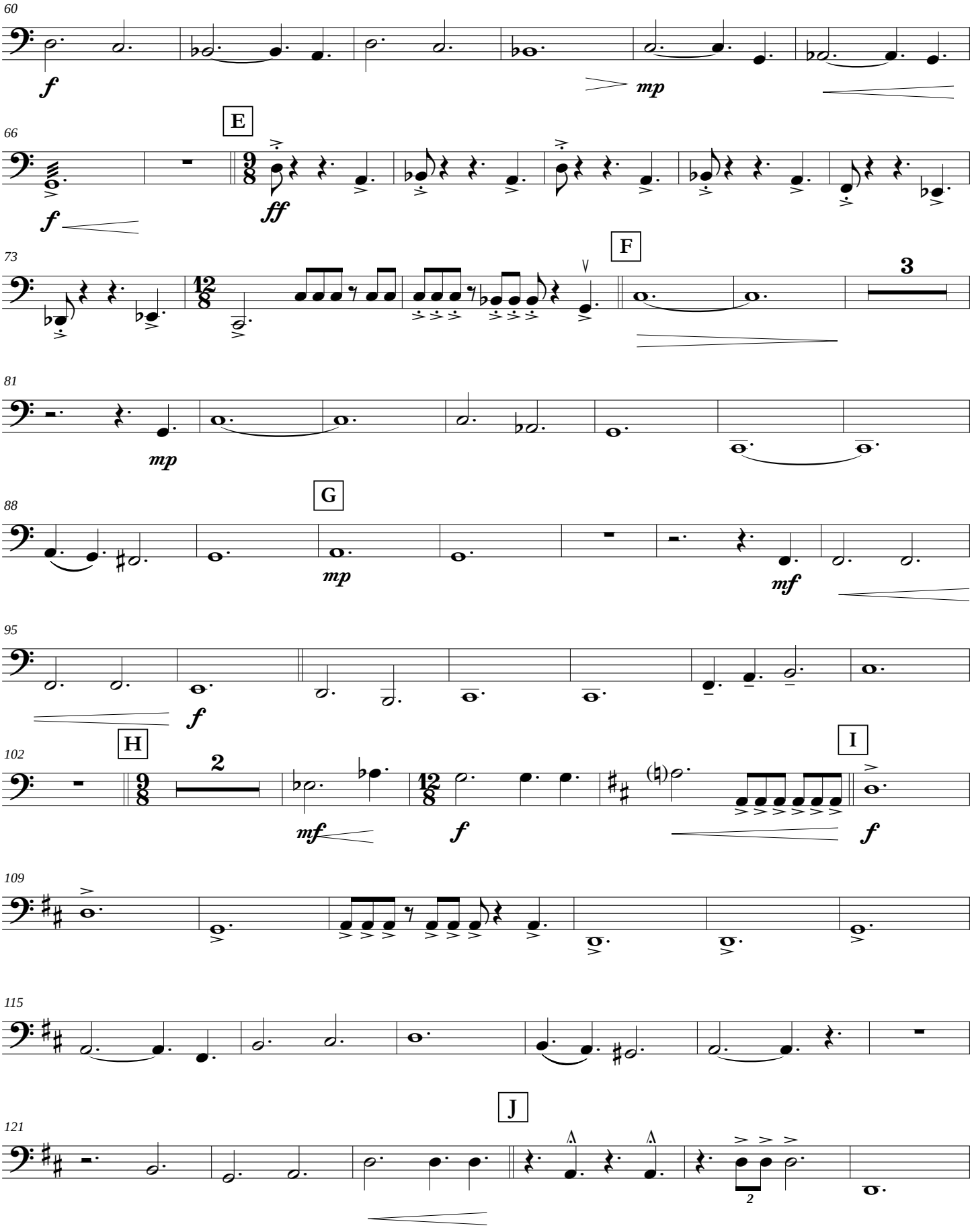
60
f
mp
66
E
f
ff
73
F
3
81
mp
88
G
mp
mf
95
f
102
H
2
mf
f
I
f
109
115
121
J
2

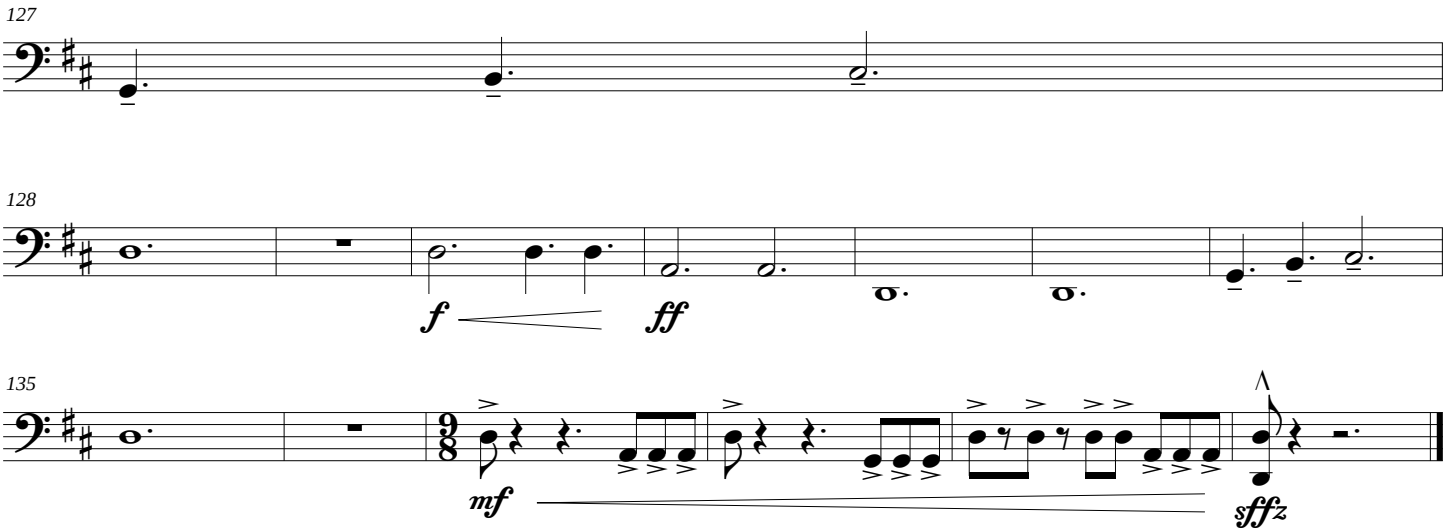
127
128
f
ff
135
mf
sffz

Flute 1, 2

Hail to the Lord's Anointed

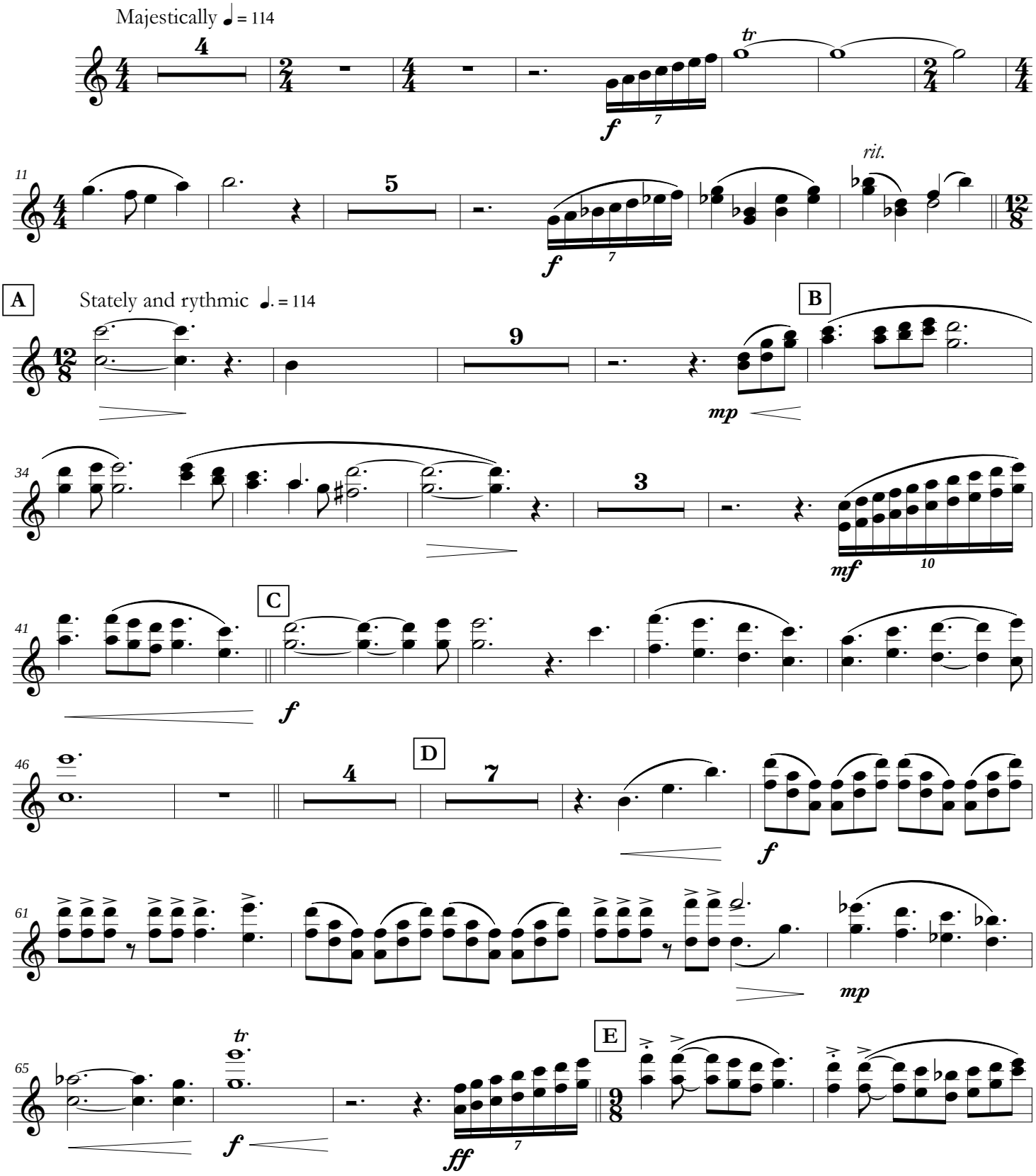

Text: James Montgomery | Music: Dan Kreider

©2014 Grace Immanuel Bible Church - Jupiter, FL

Free for ministry use. Please do not alter this resource or profit from it in any way.

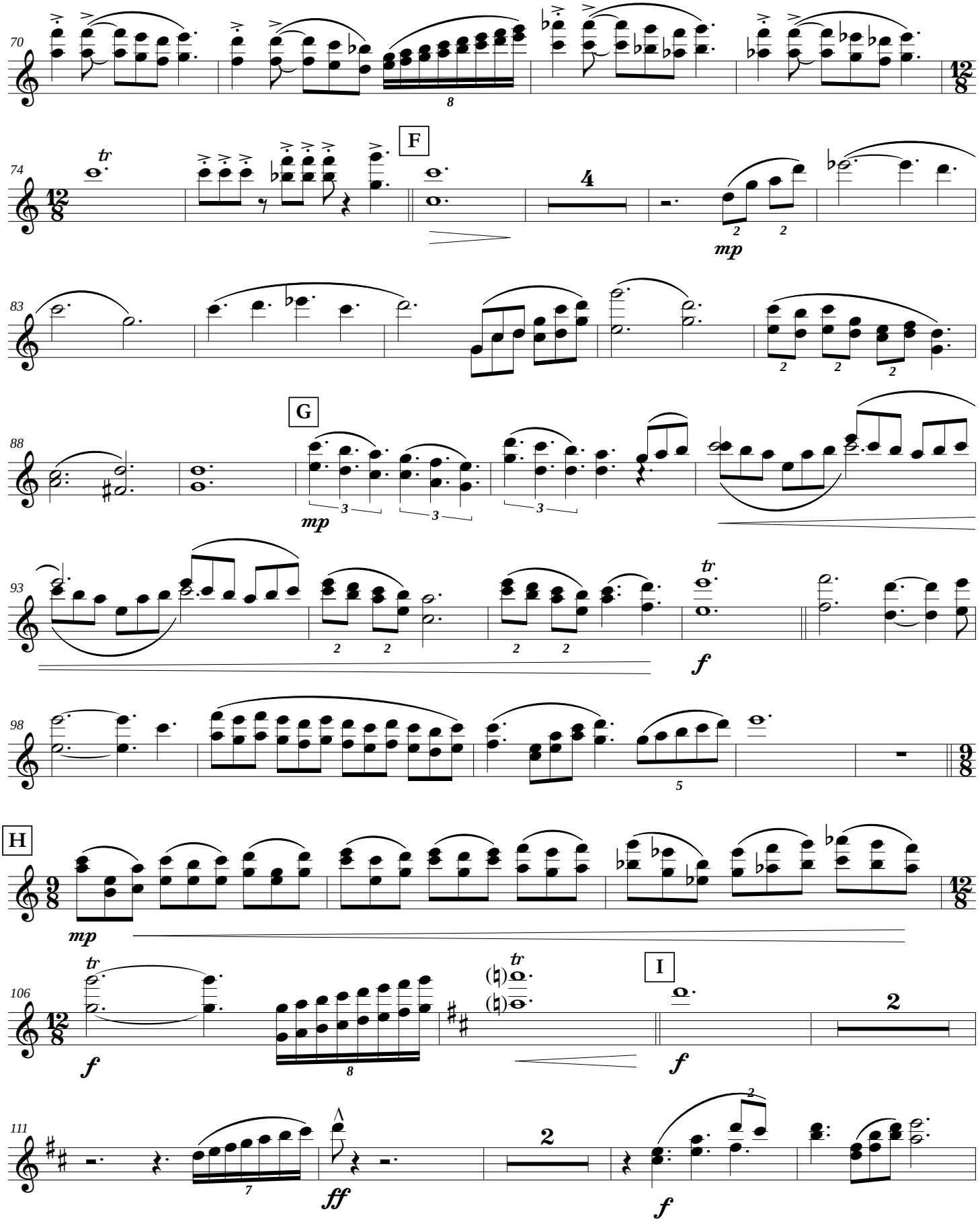
70
74
F
4
mp
83
88
G
mp
93
f
98
H
mp
106
f
I
f
111
ff
f

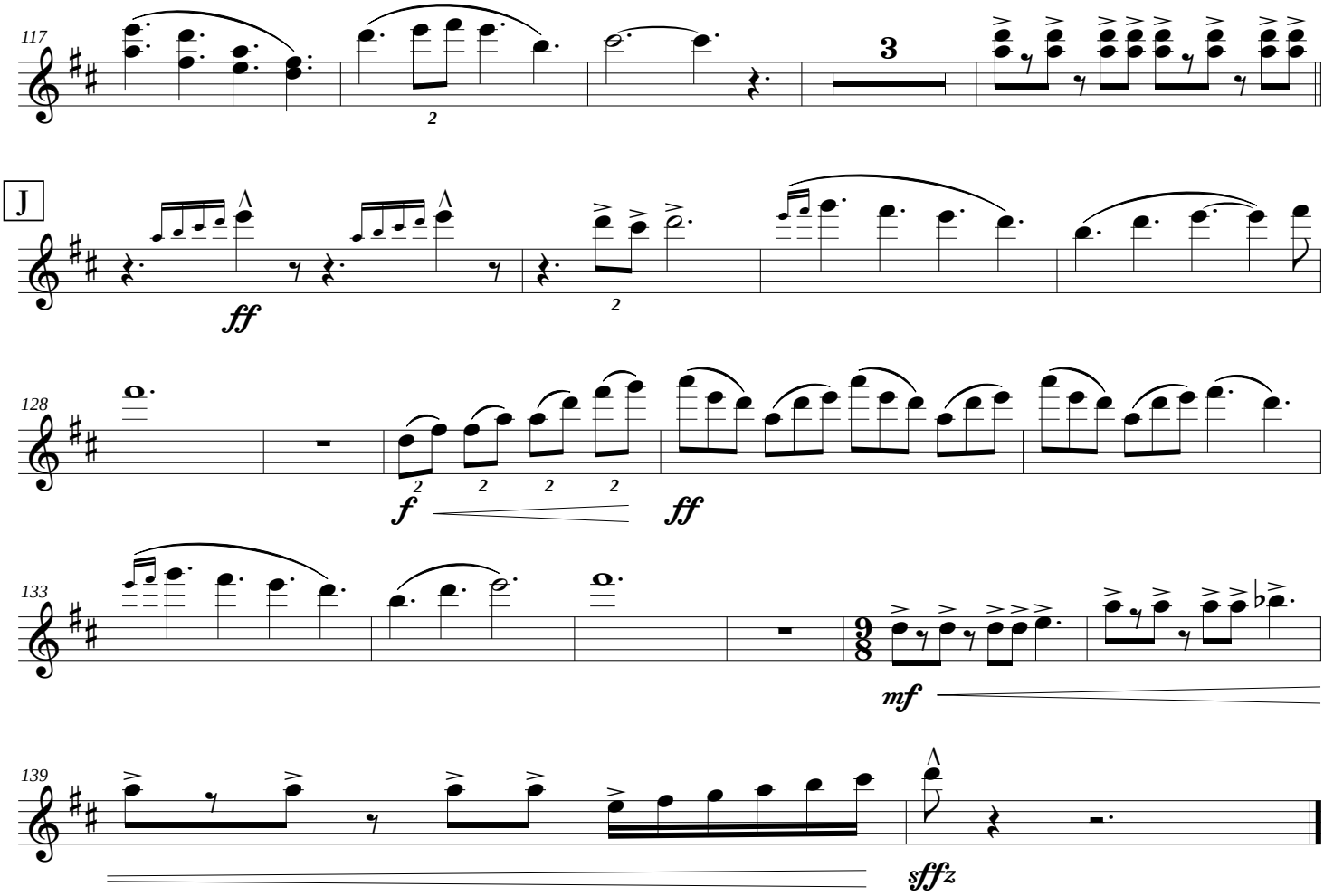
117
3
J
ff
128
f
ff
133
mf
139
sffz

Lead/Rhythm

Hail to the Lord's Anointed

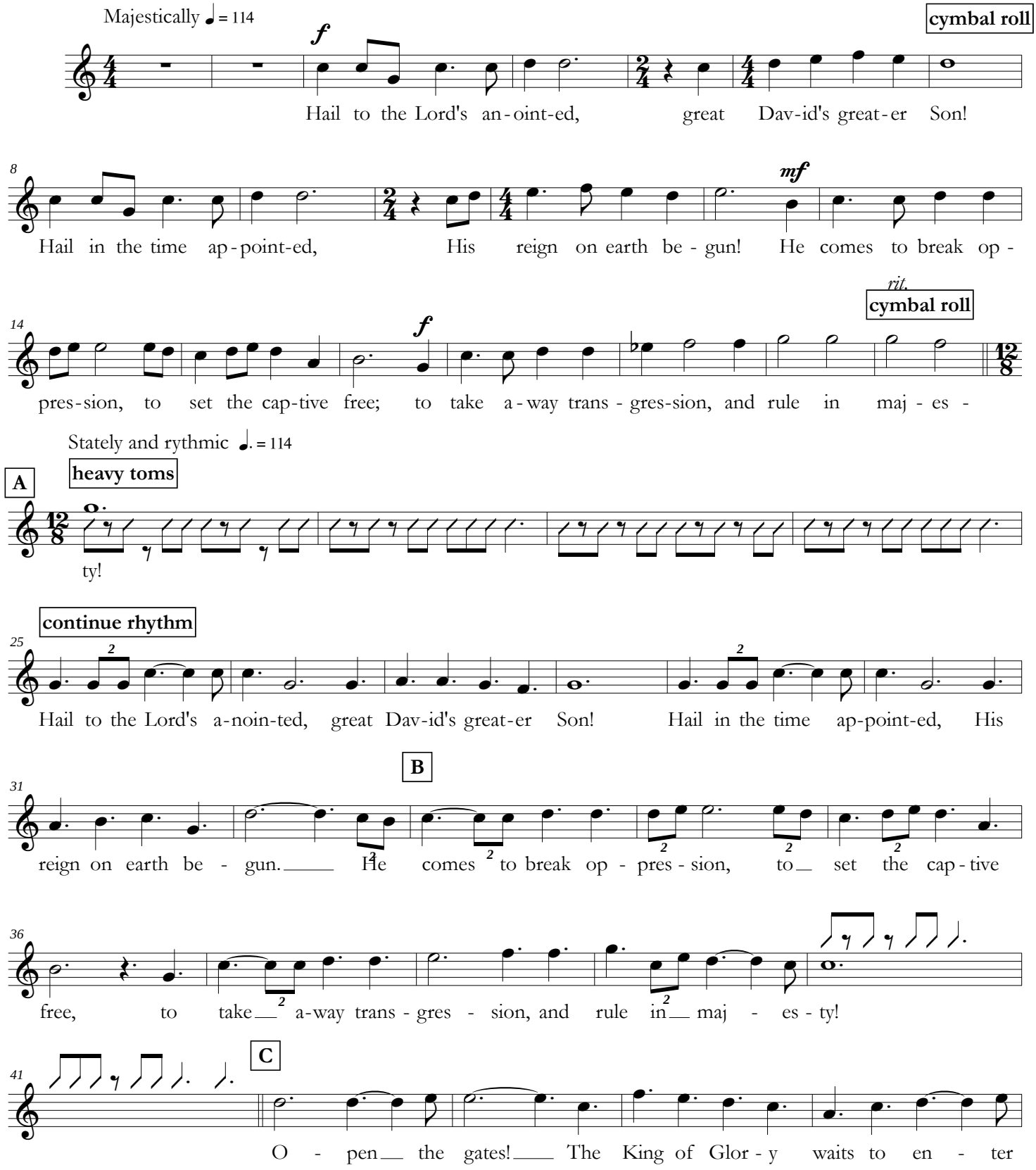

Text: James Montgomery | Music: Dan Kreider

©2014 Grace Immanuel Bible Church - Jupiter, FL
Free for ministry use. Please do not alter this resource or profit from it in any way.

Hail to the Lord's Anointed

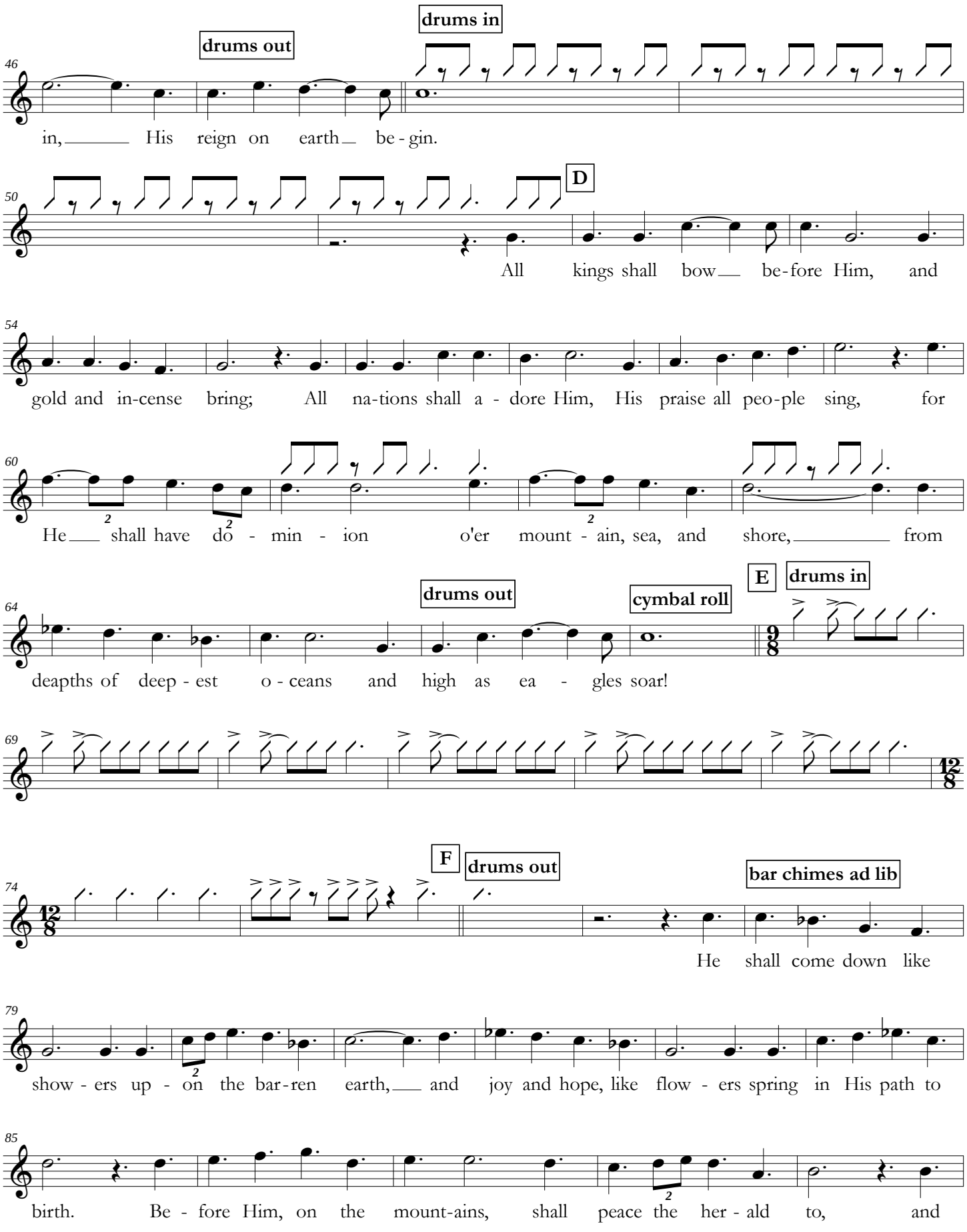

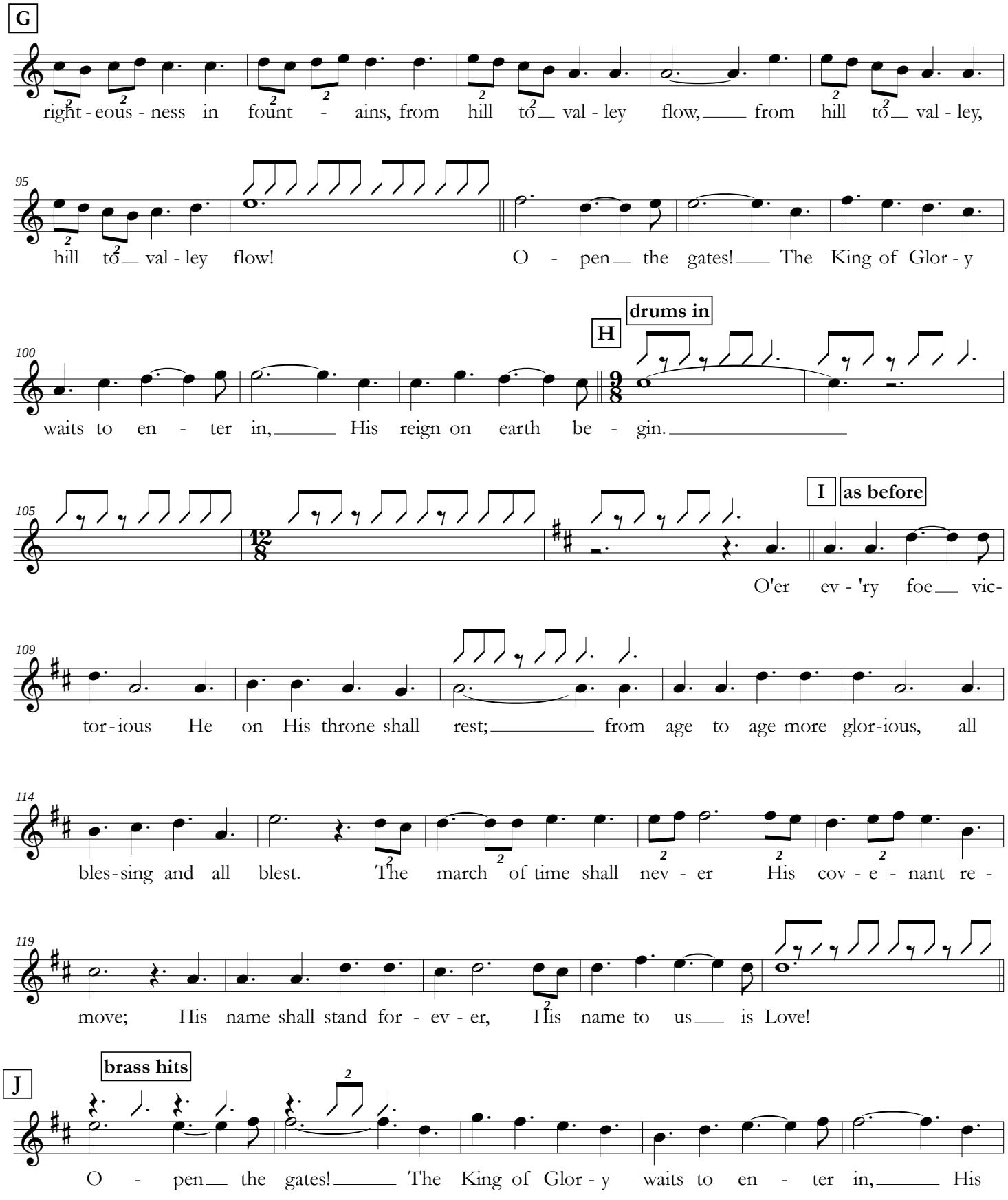
G
right - eous - ness in fount - ains, from hill to val - ley flow, from hill to val - ley,
95
hill to val - ley flow! O - pen the gates! The King of Glor - y
100
drums in
H
waits to en - ter in, His reign on earth be - gin.
105
I as before
O'er ev - 'ry foe vic-
109
tor - ious He on His throne shall rest; from age to age more glor-ious, all
114
bles - sing and all blest. The march of time shall nev - er His cov - e - nant re -
119
move; His name shall stand for - ev - er, His name to us is Love!
J
brass hits
O - pen the gates! The King of Glor - y waits to en - ter in, His

Hail to the Lord's Anointed

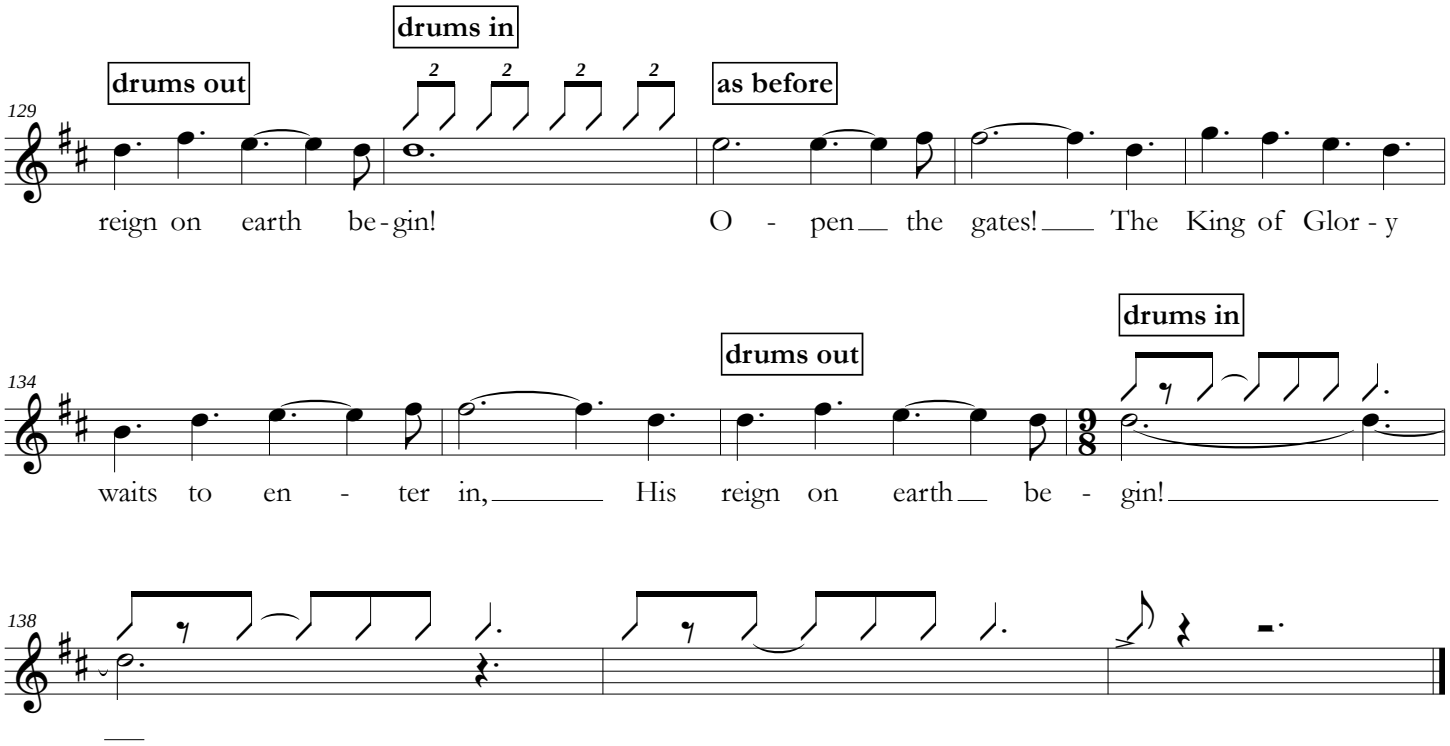

Piano

Hail to the Lord's Anointed

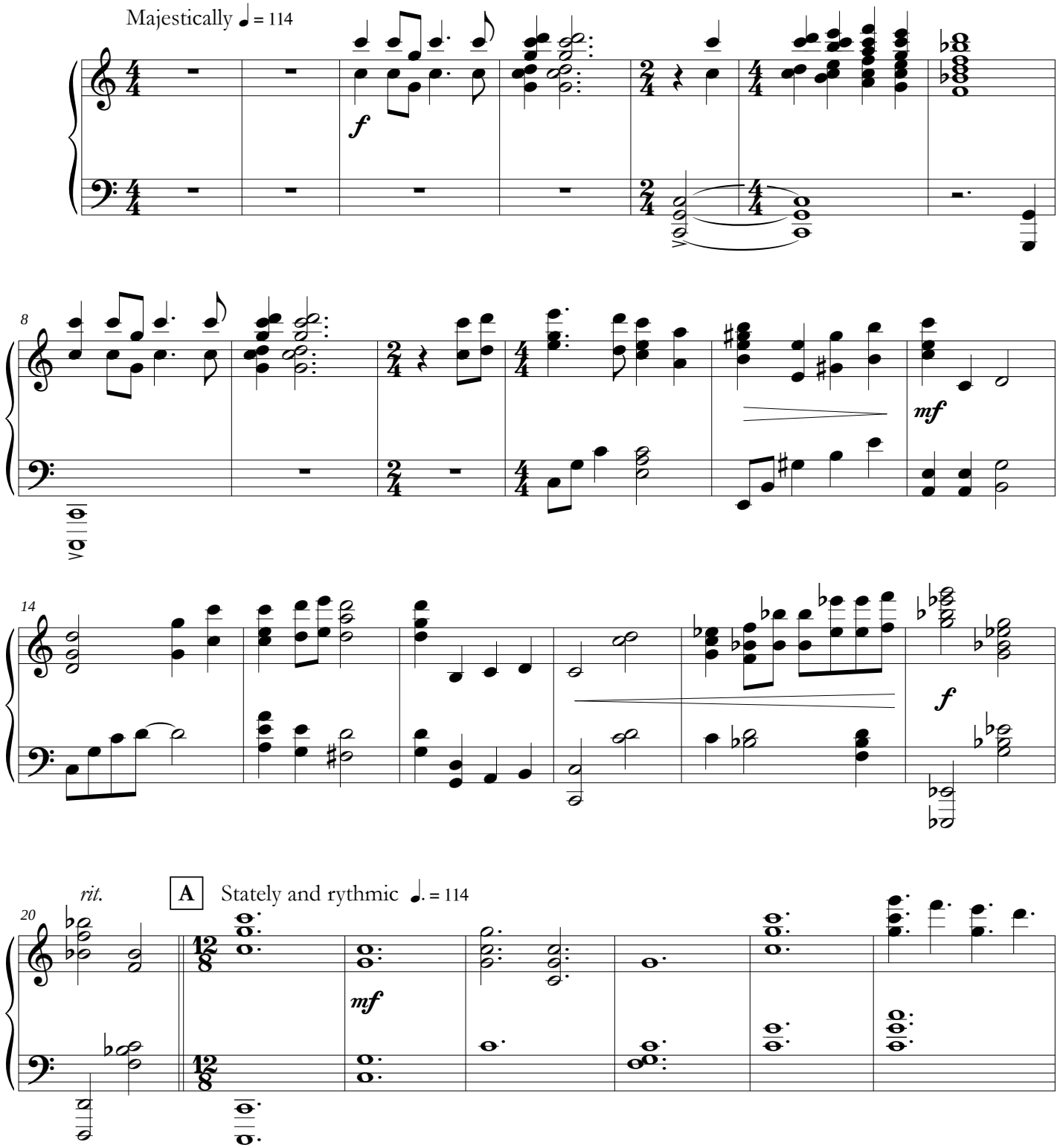

Text: James Montgomery | Music: Dan Kreider

©2014 Grace Immanuel Bible Church - Jupiter, FL
Free for ministry use. Please do not alter this resource or profit from it in any way.

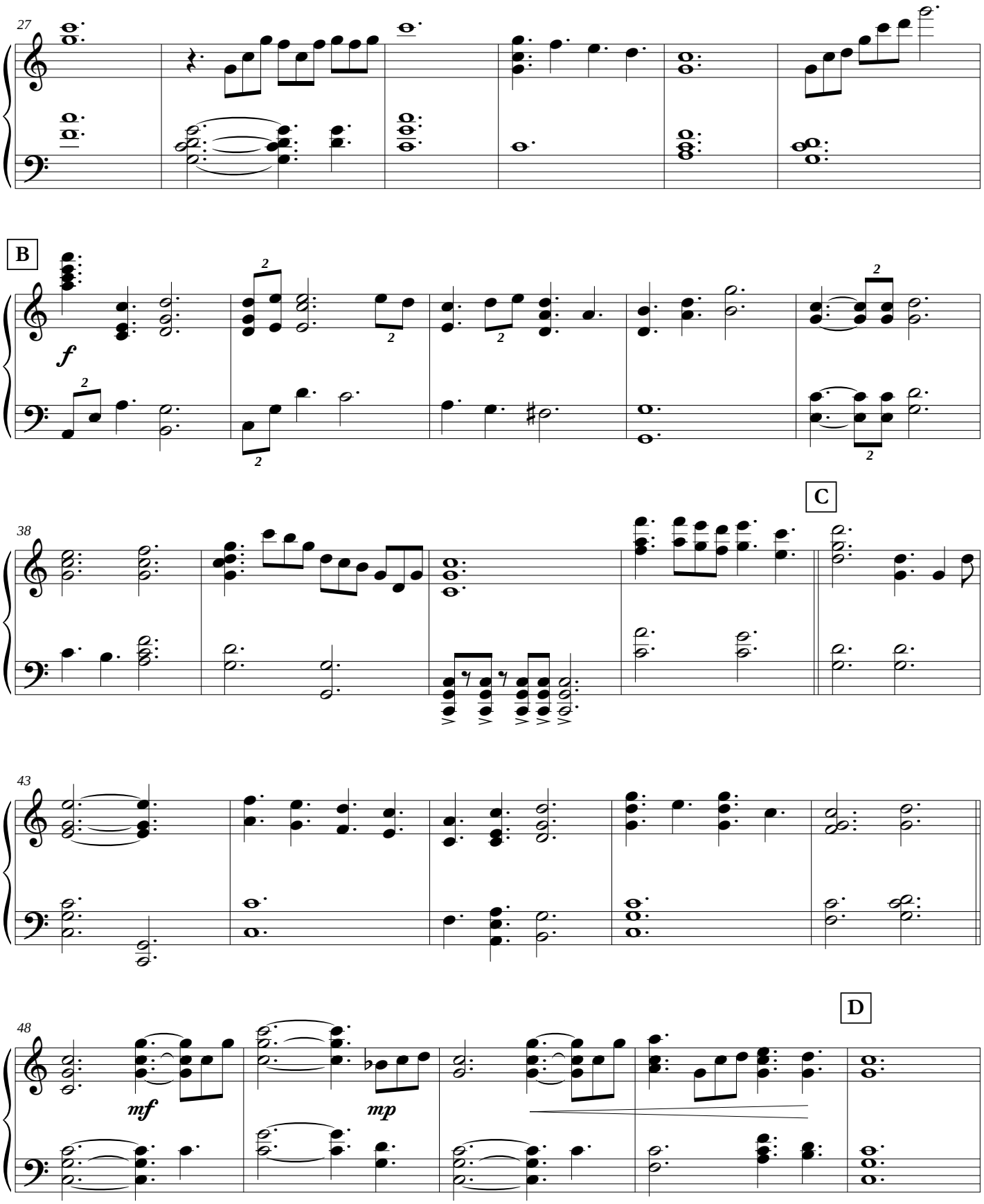
27
B
f
38
C
43
48
D
mf
mp

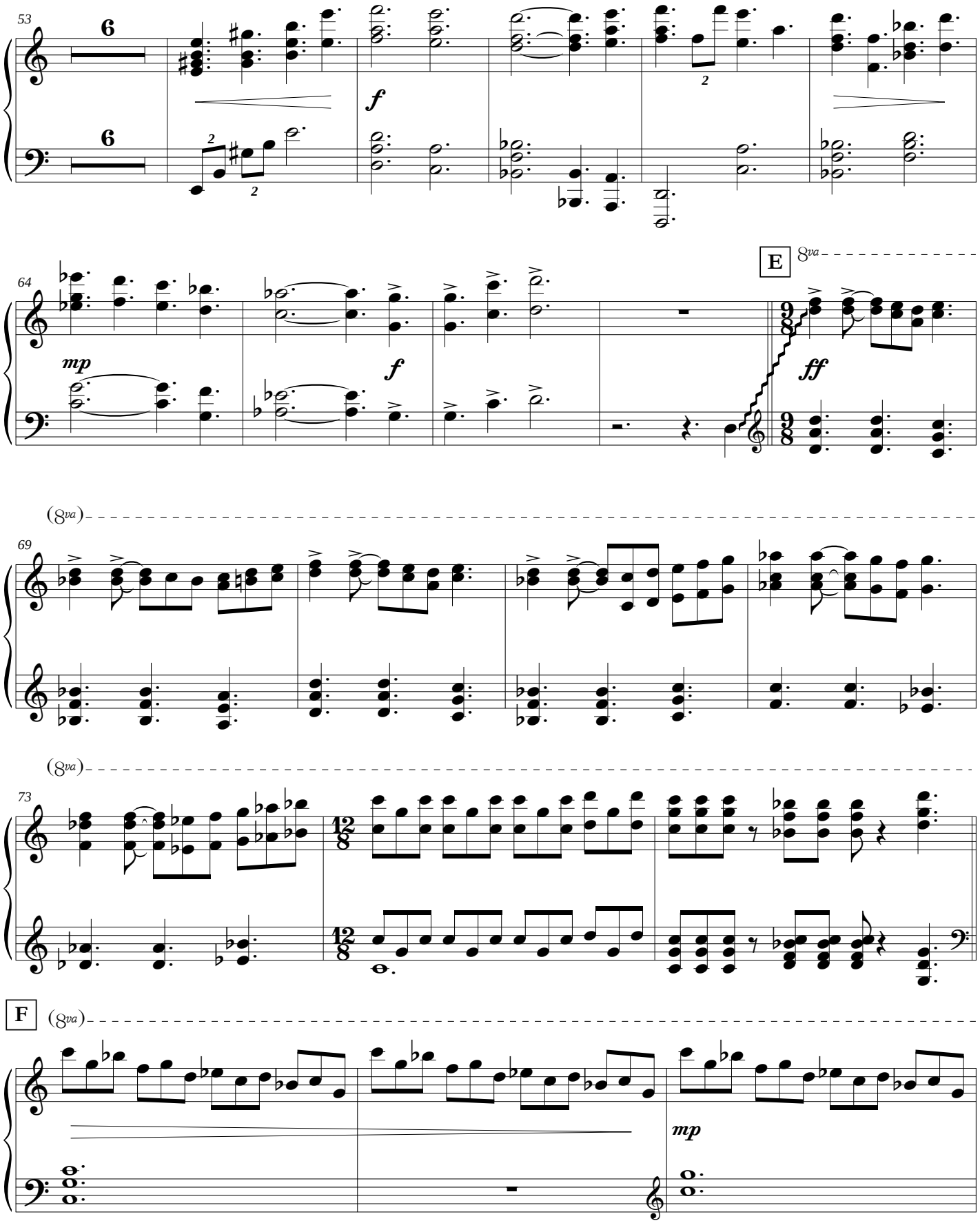
53
64
E
8va
mp
f
ff
69
(8va)
73
12/8
F
(8va)
mp

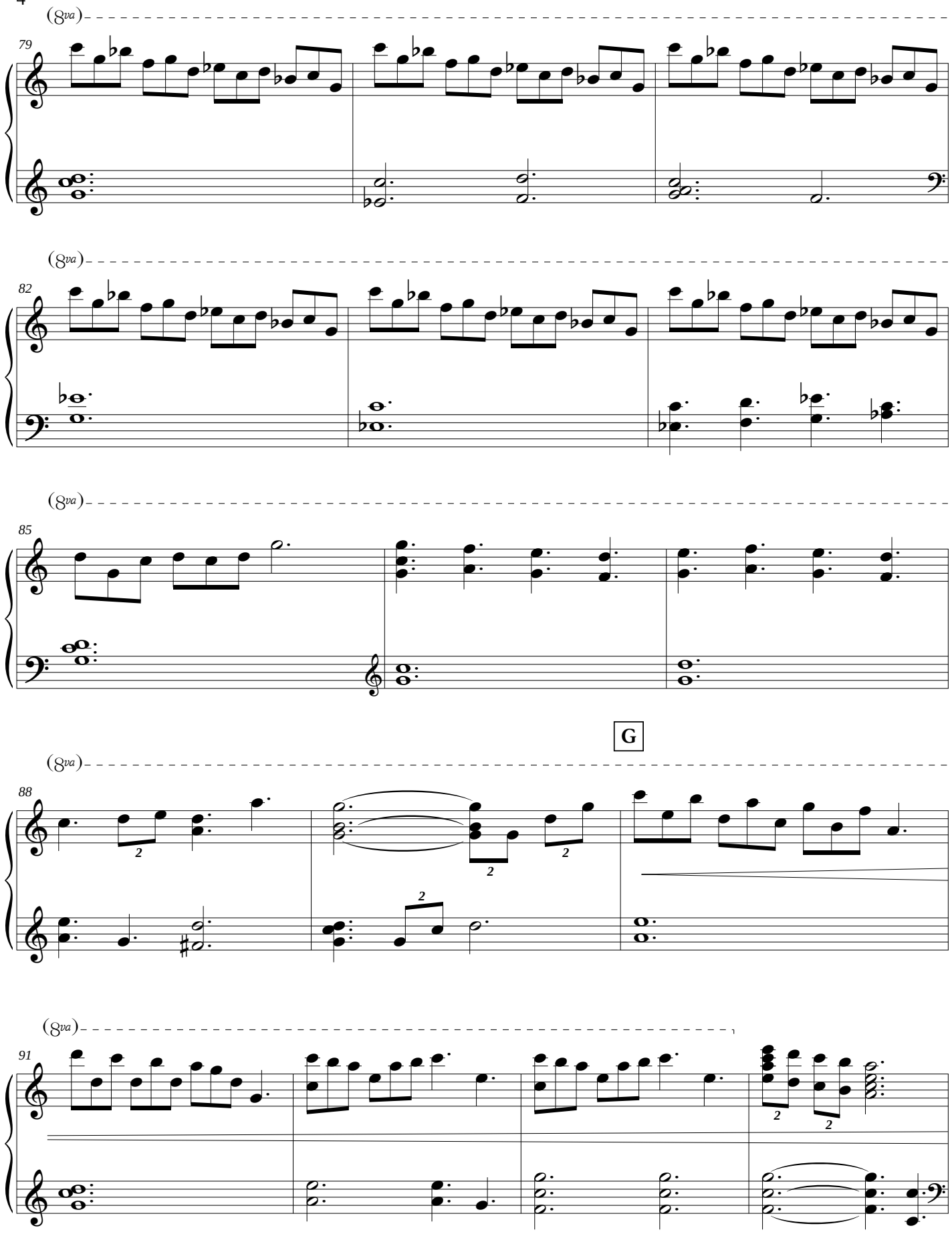
(8va)
79
(8va)
82
(8va)
85
G
(8va)
88
(8va)
91

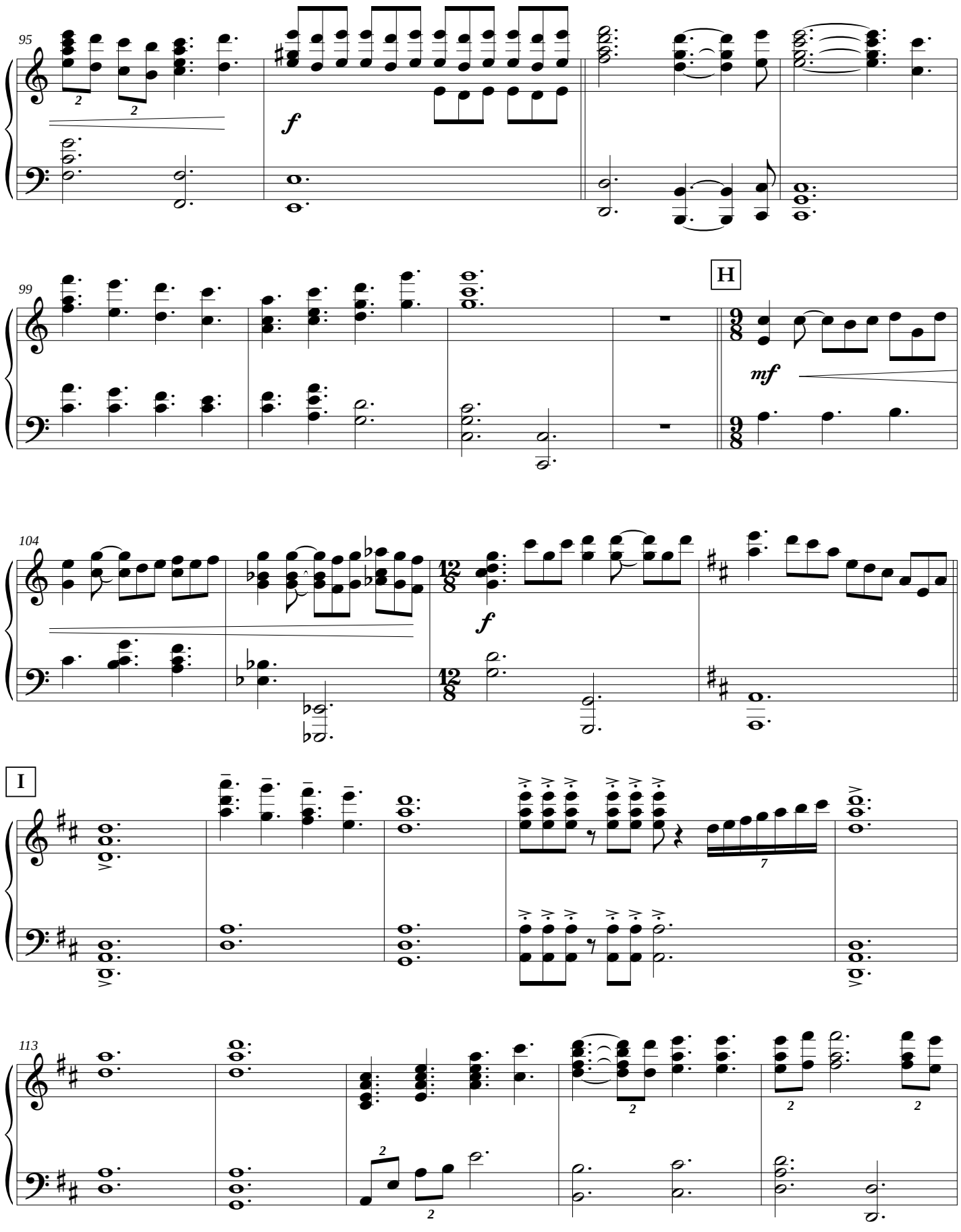
95
f
99
H
mf
104
f
I
113

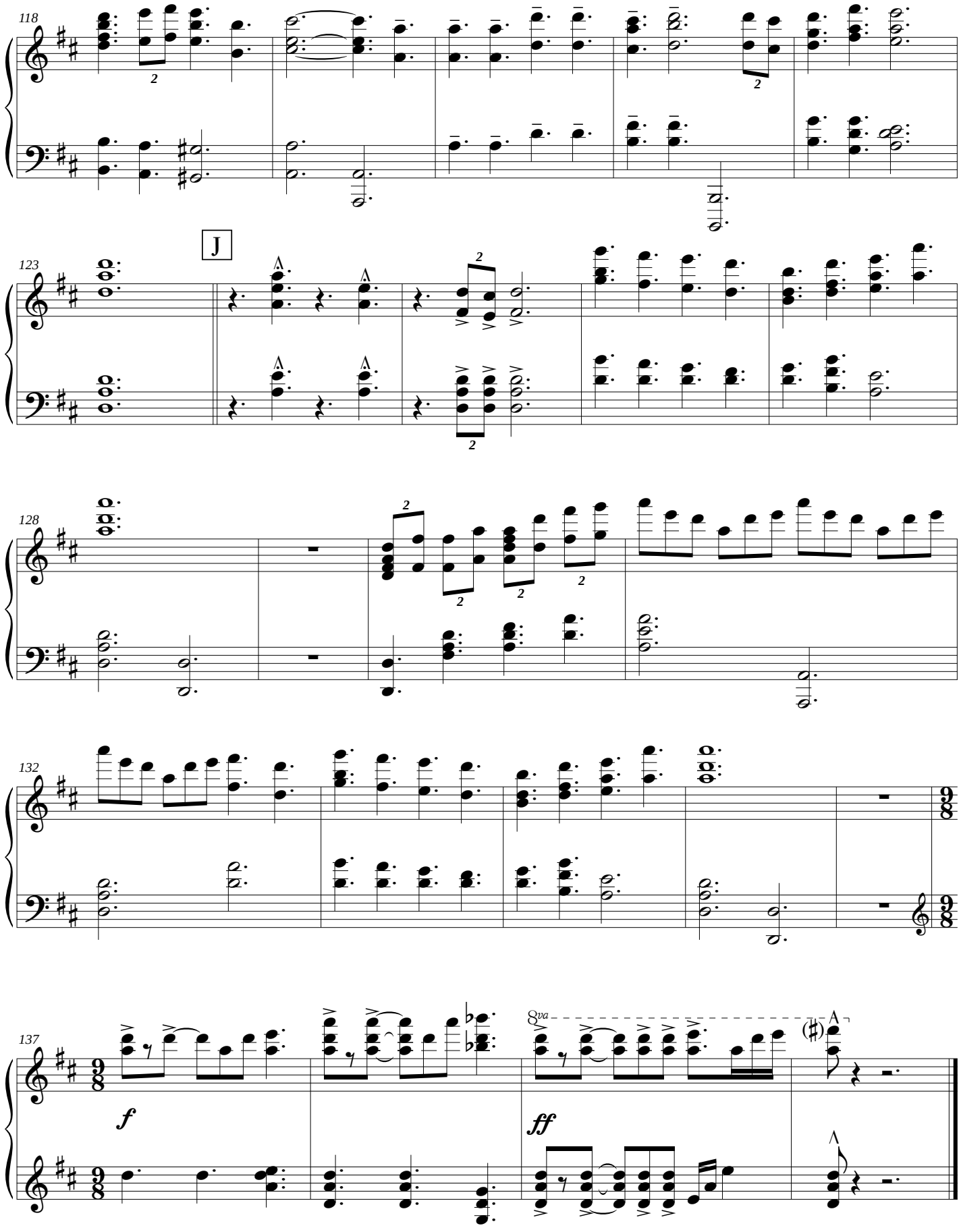
118
123
J
128
132
137
f
ff
8va
A

Synth Strings

Hail to the Lord's Anointed

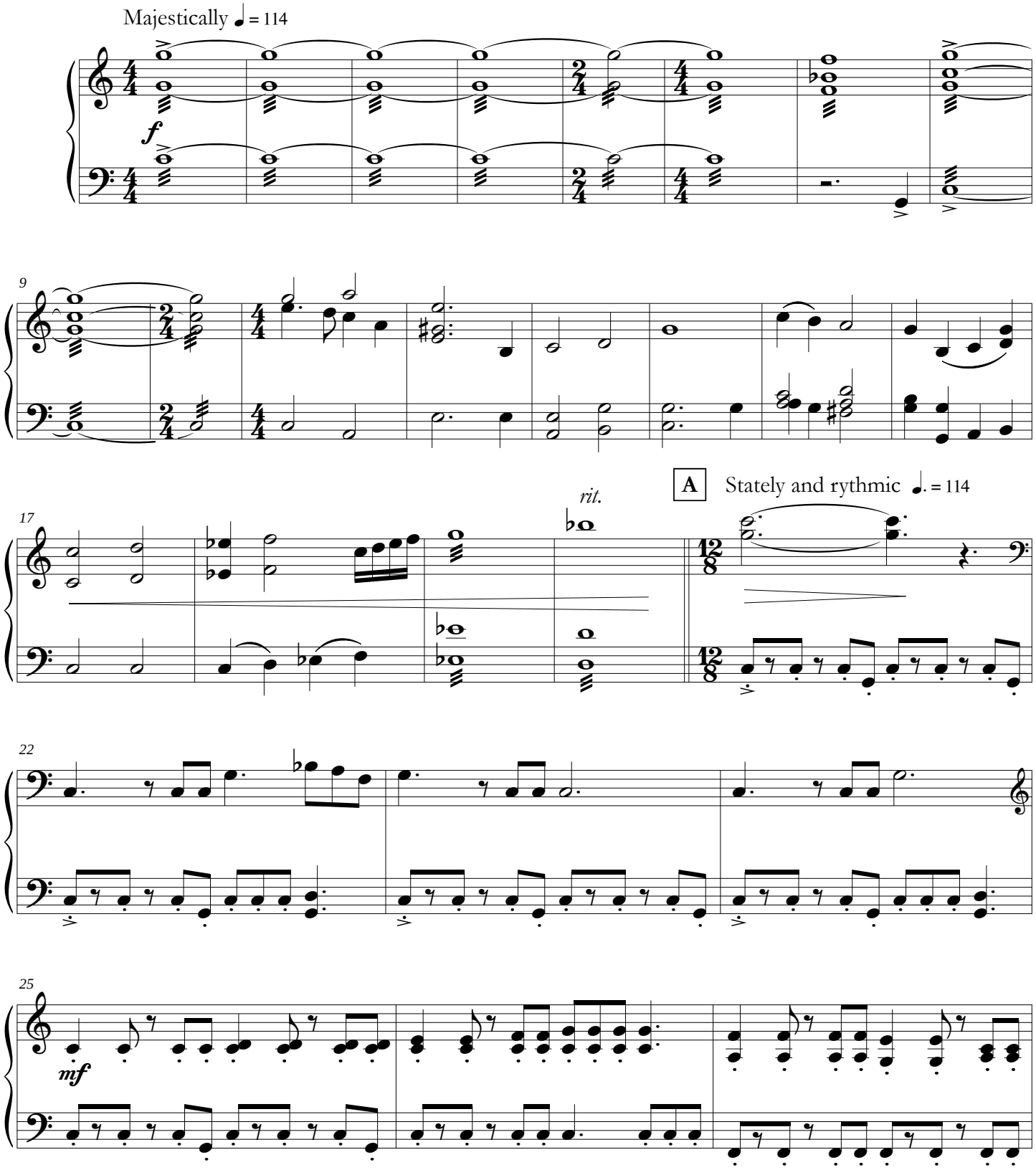

©2014 Grace Immanuel Bible Church - Jupiter, FL
Free for ministry use. Please do not alter this resource or profit from it in any way.

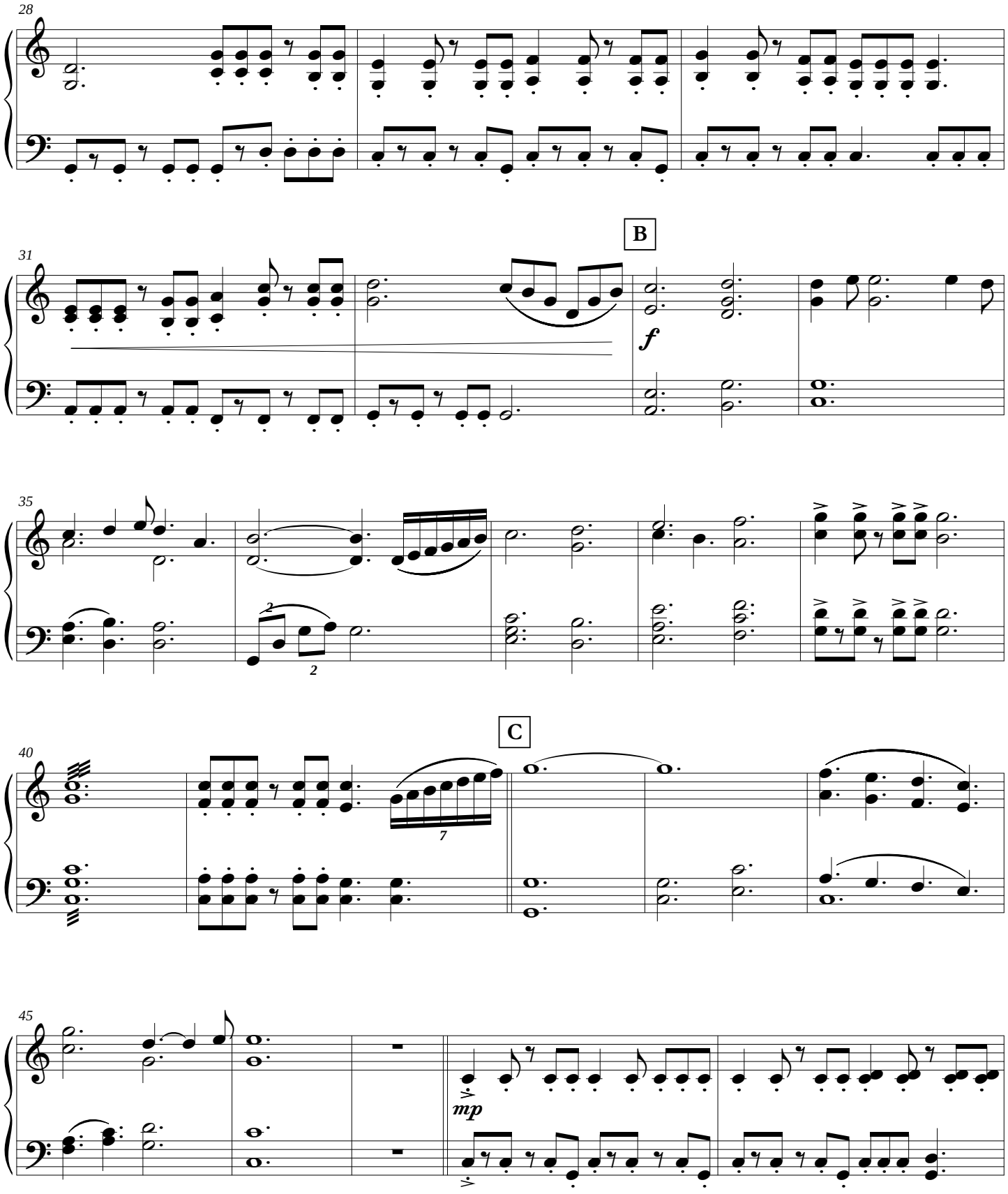
28
31
B
f
35
2
2
40
C
7
45
mp

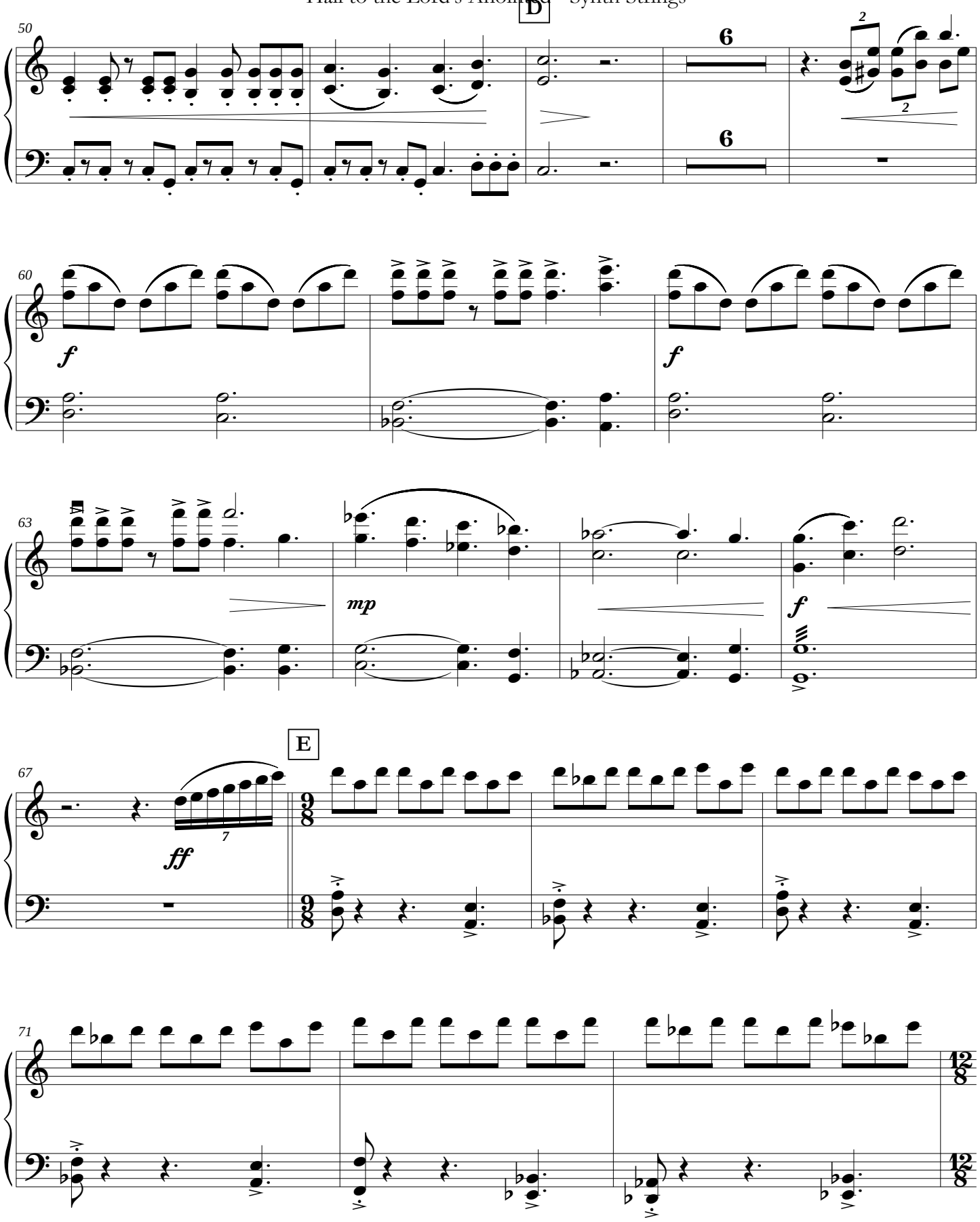
D
50
6
6
60
f
f
63
mp
f
E
67
ff
7
71
12/8
12/8

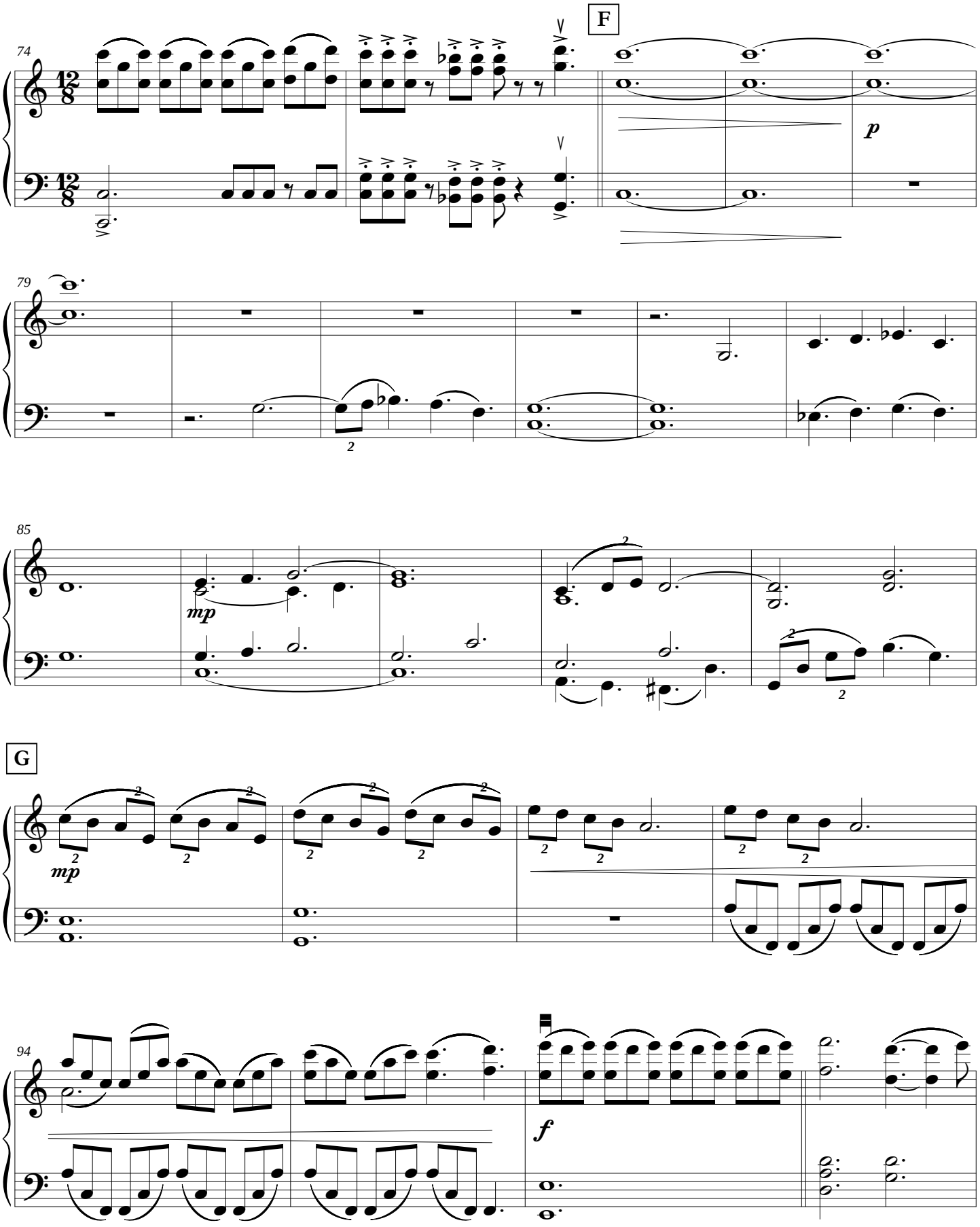
F
74
p
79
85
mp
G
mp
94
f

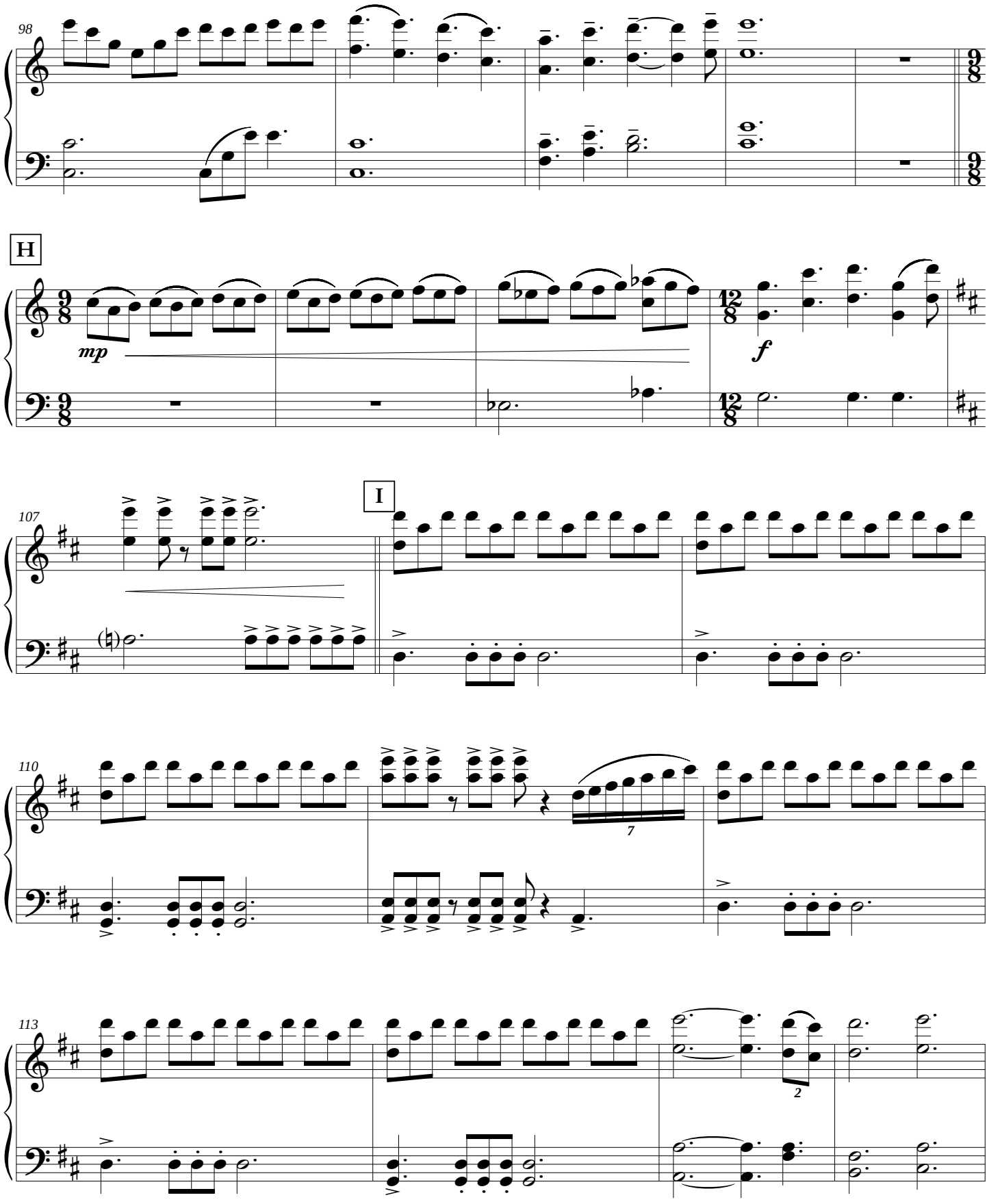
98
H
mp
f
107
I
110
7
113
2

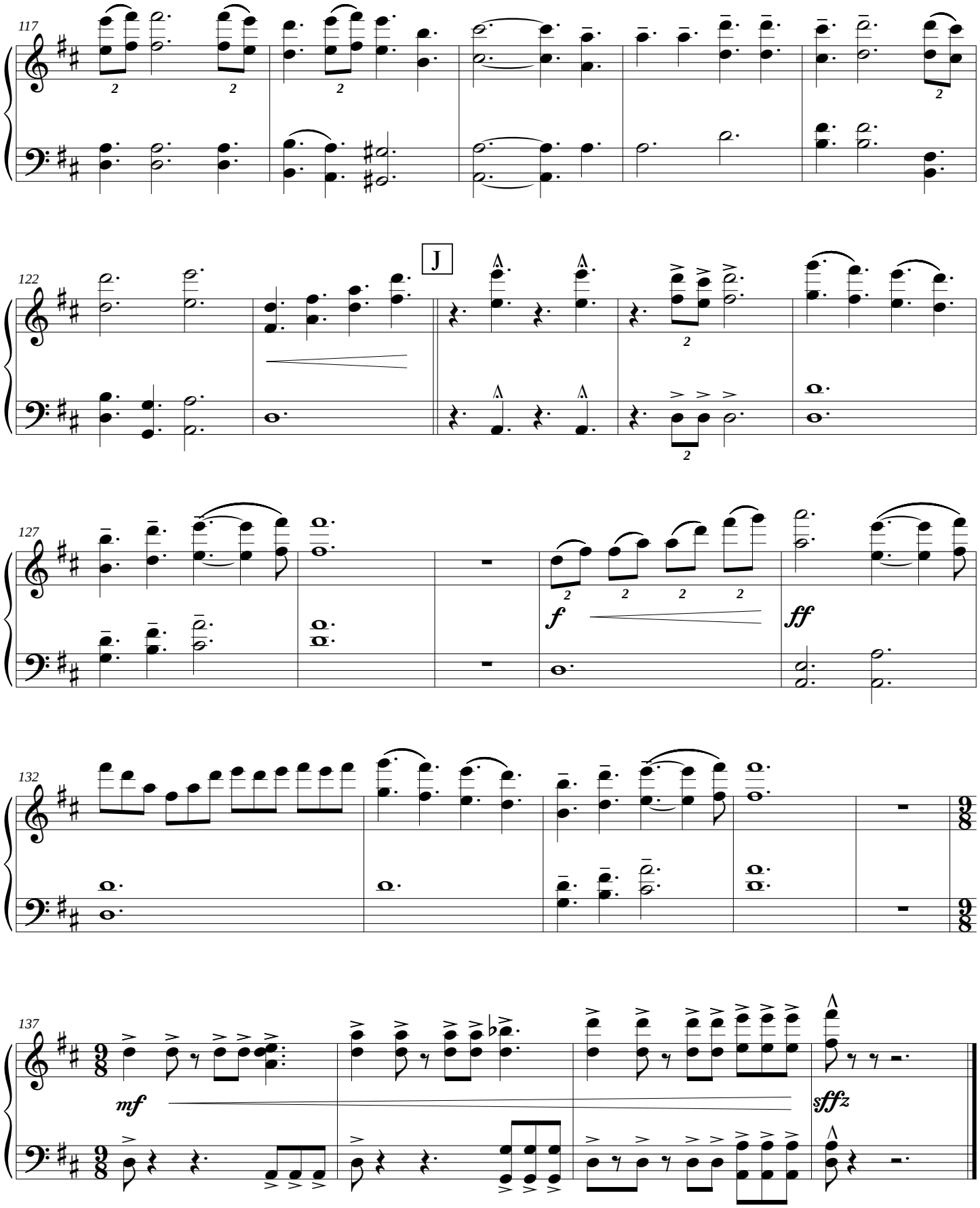
117
122
J
127
f
ff
132
137
mf
sffz

Trombone 1, 2

Hail to the Lord's Anointed

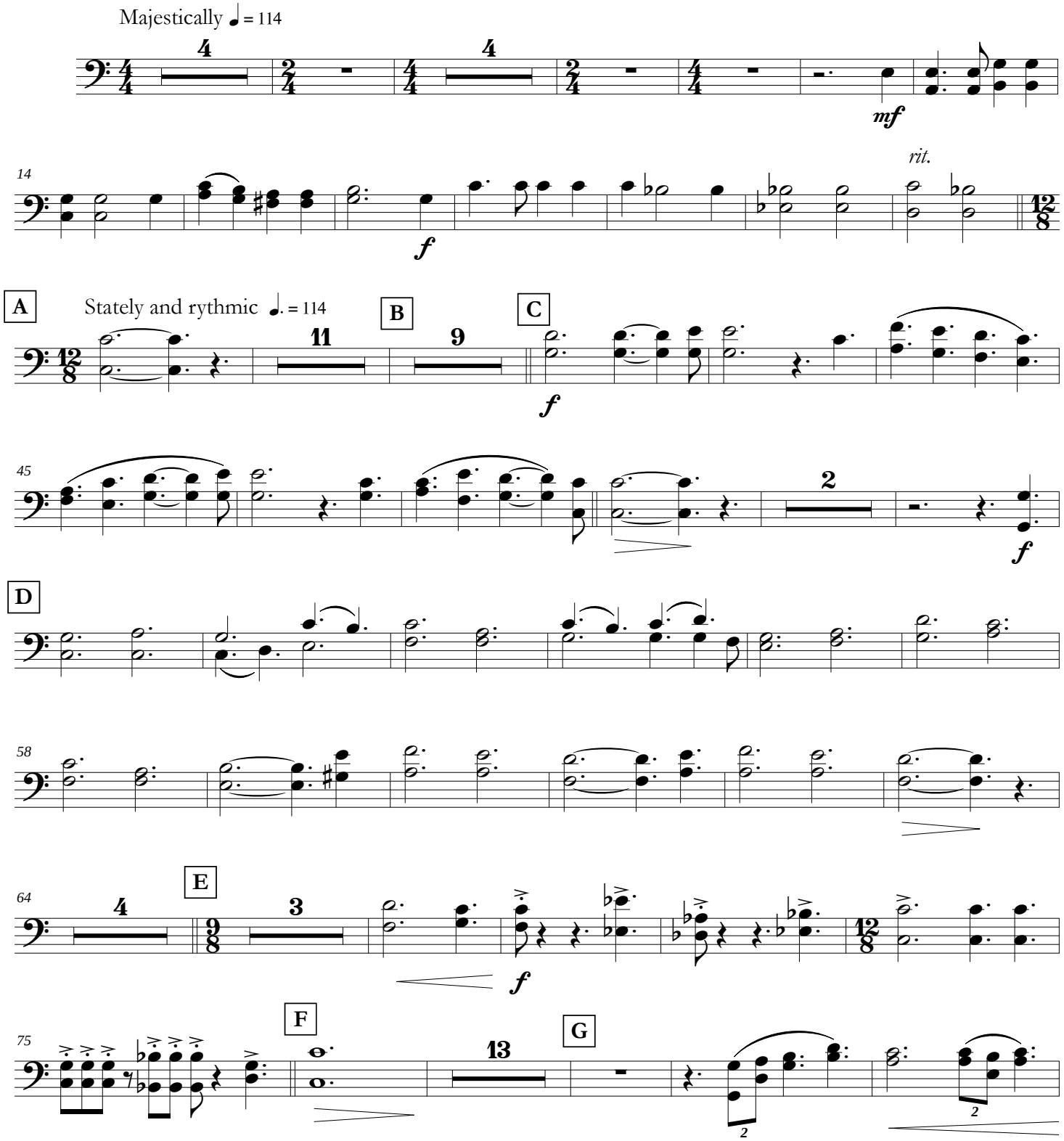

Text: James Montgomery | Music: Dan Kreider

©2014 Grace Immanuel Bible Church - Jupiter, FL
Free for ministry use. Please do not alter this resource or profit from it in any way.

Hail to the Lord's Anointed - Trombone 1,2

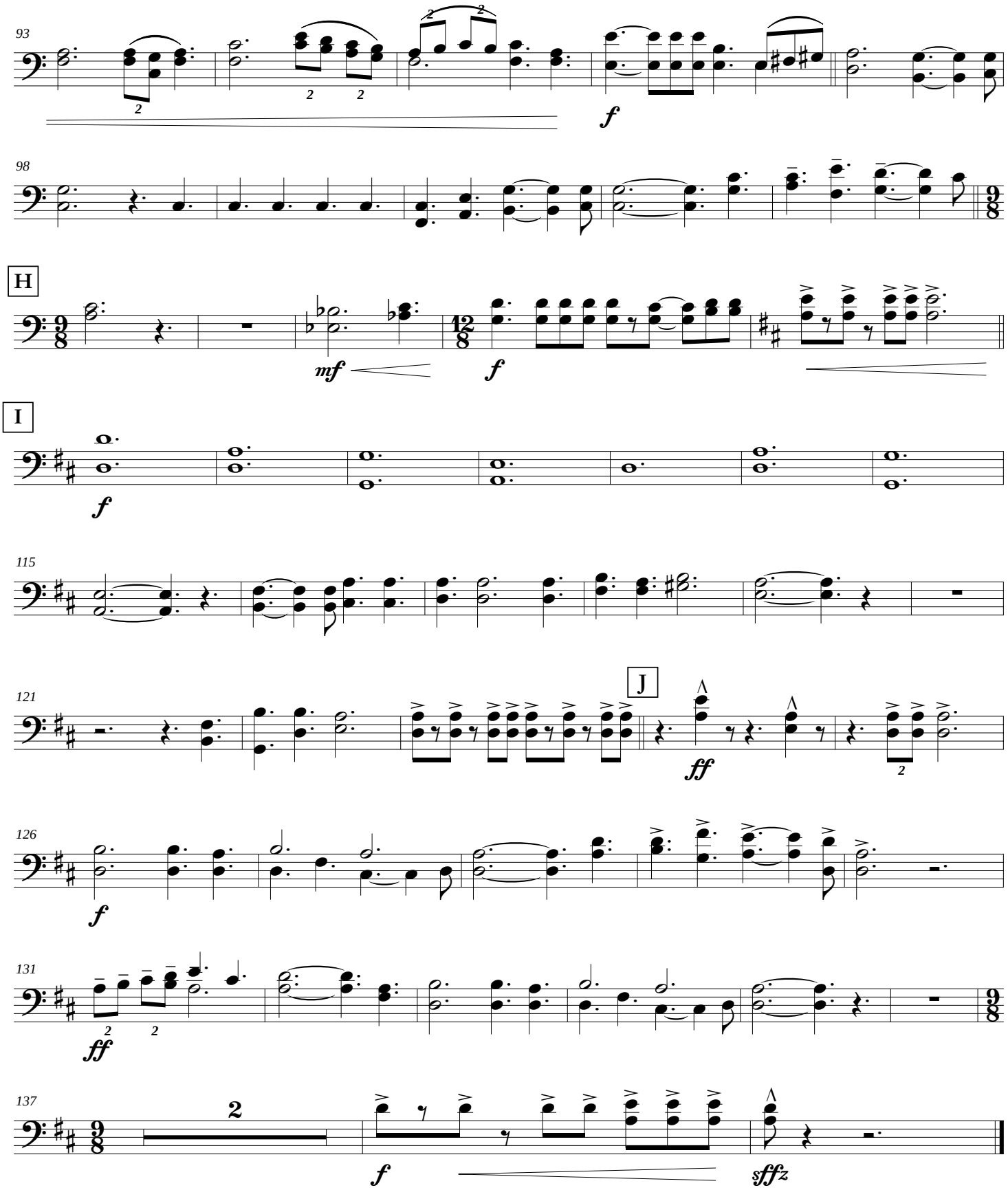

Trumpet
1 in B♭

Hail to the Lord's Anointed

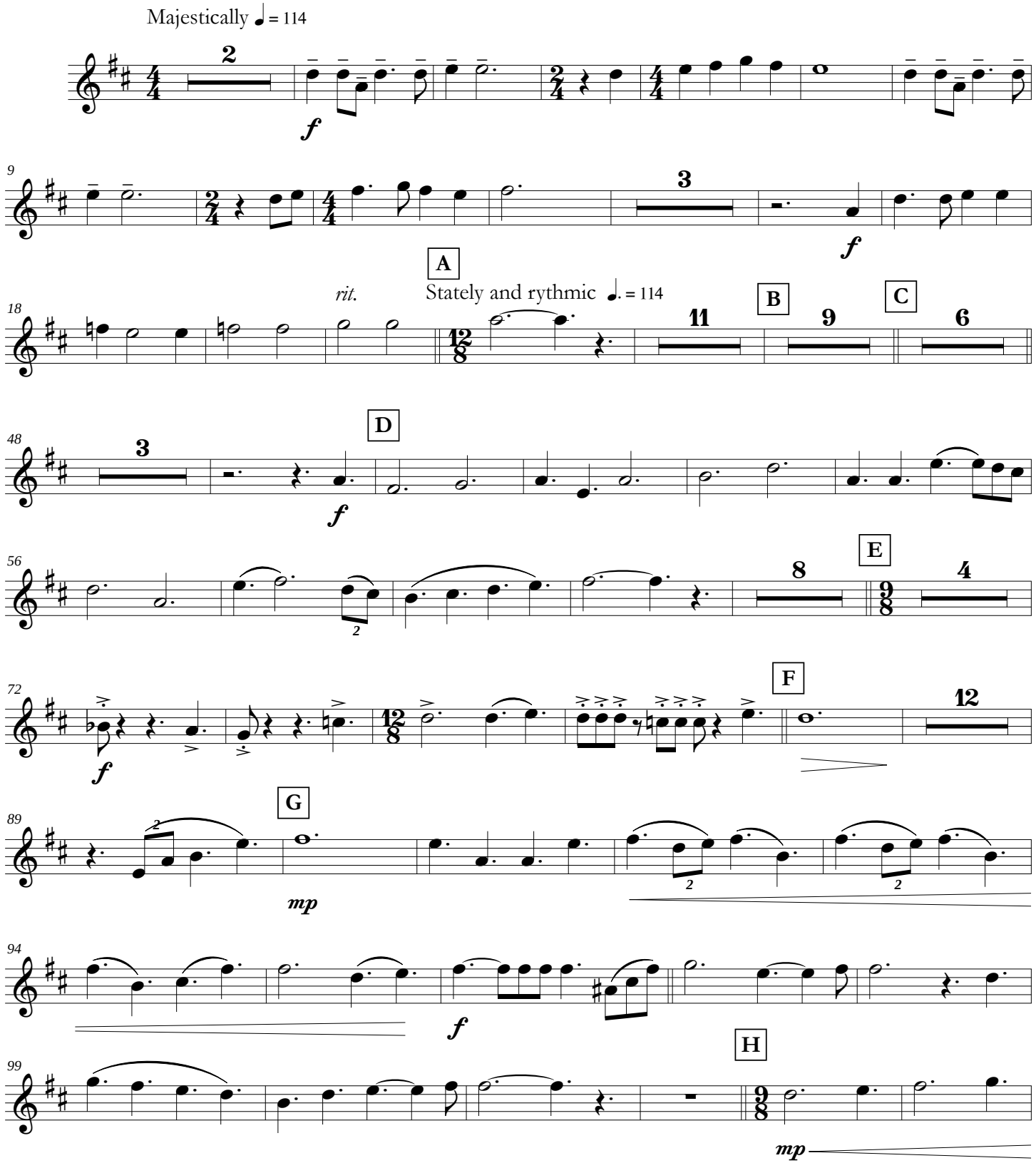

Text: James Montgomery | Music: Dan Kreider

©2014 Grace Immanuel Bible Church - Jupiter, FL
Free for ministry use. Please do not alter this resource or profit from it in any way.

Hail to the Lord's Anointed - Trumpet 1 in B♭

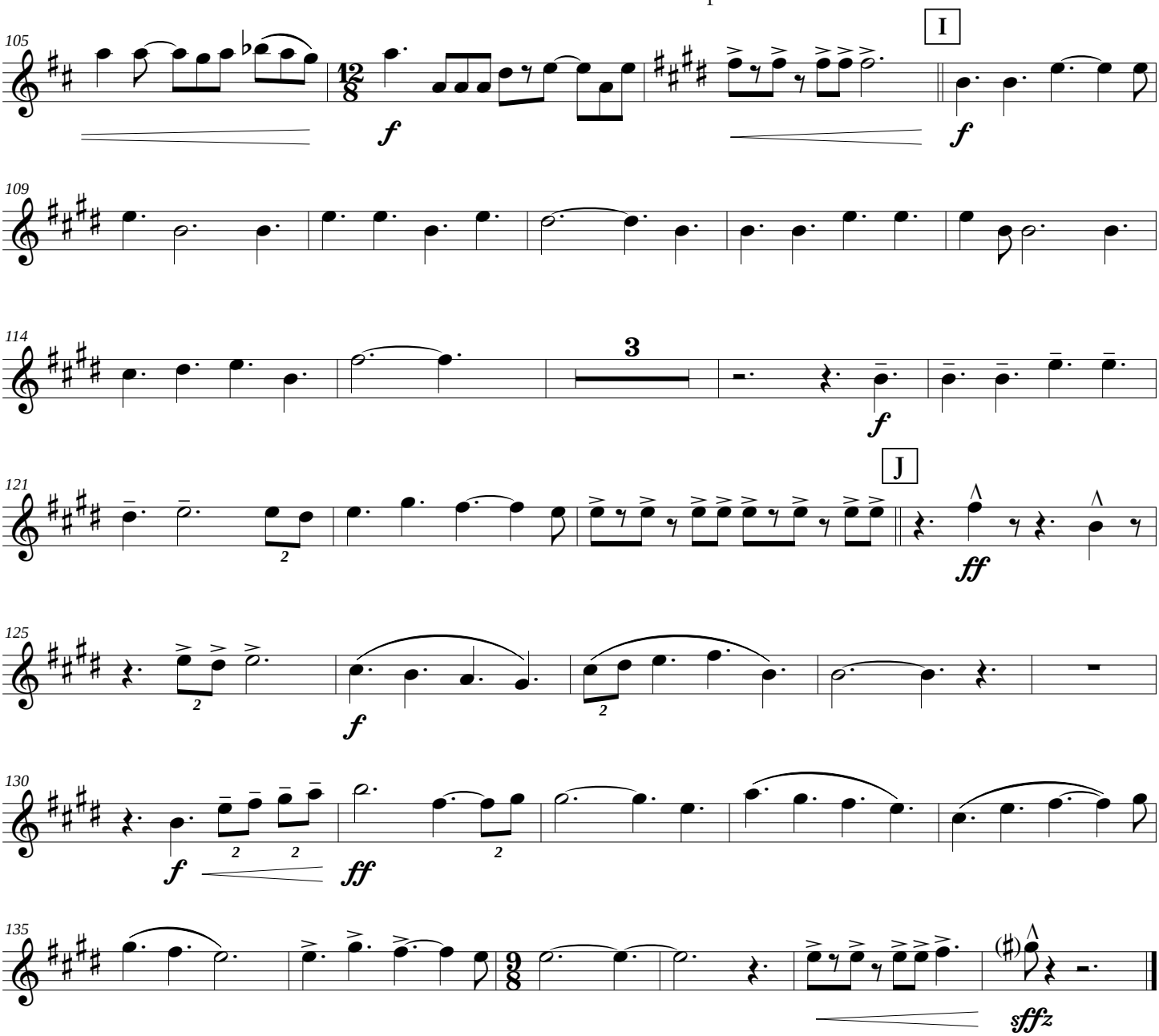

Trumpet
2, 3 in B♭

Hail to the Lord's Anointed

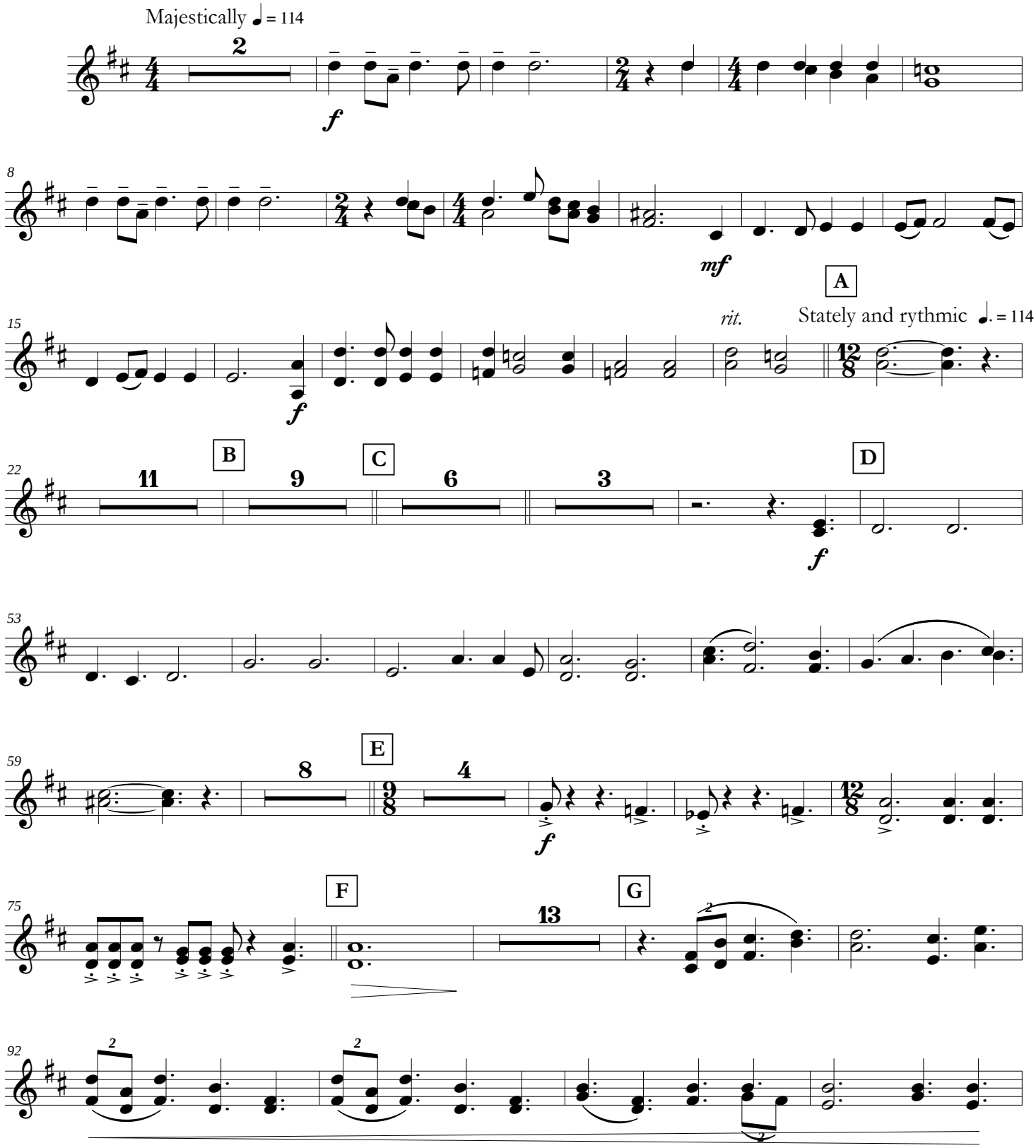

Text: James Montgomery | Music: Dan Kreider

©2014 Grace Immanuel Bible Church - Jupiter, FL
Free for ministry use. Please do not alter this resource or profit from it in any way.

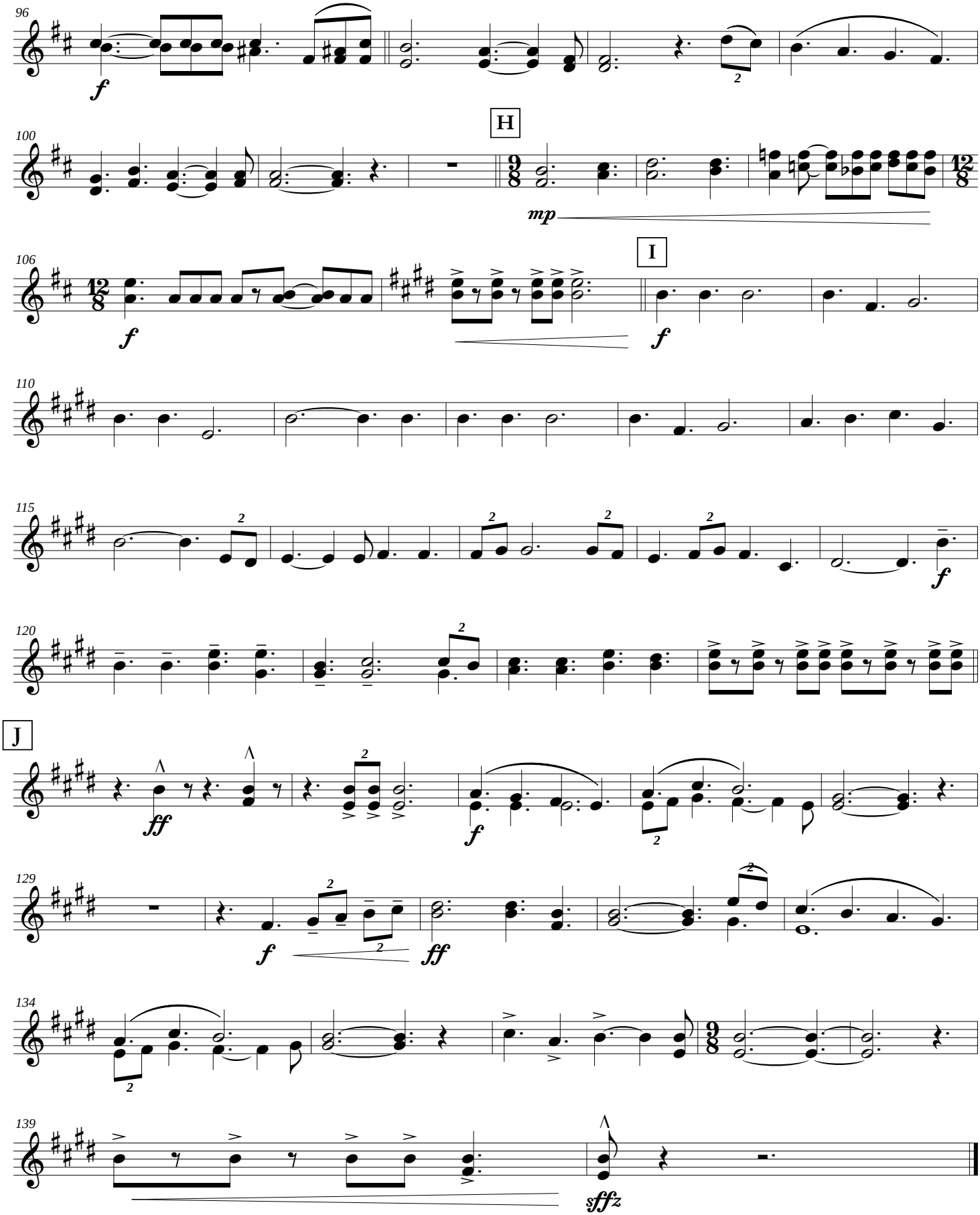
96
f
100
H
mp
106
f
I
f
110
115
f
120
J
ff
f
129
f
ff
134
139
sffz

Tuba

Hail to the Lord's Anointed

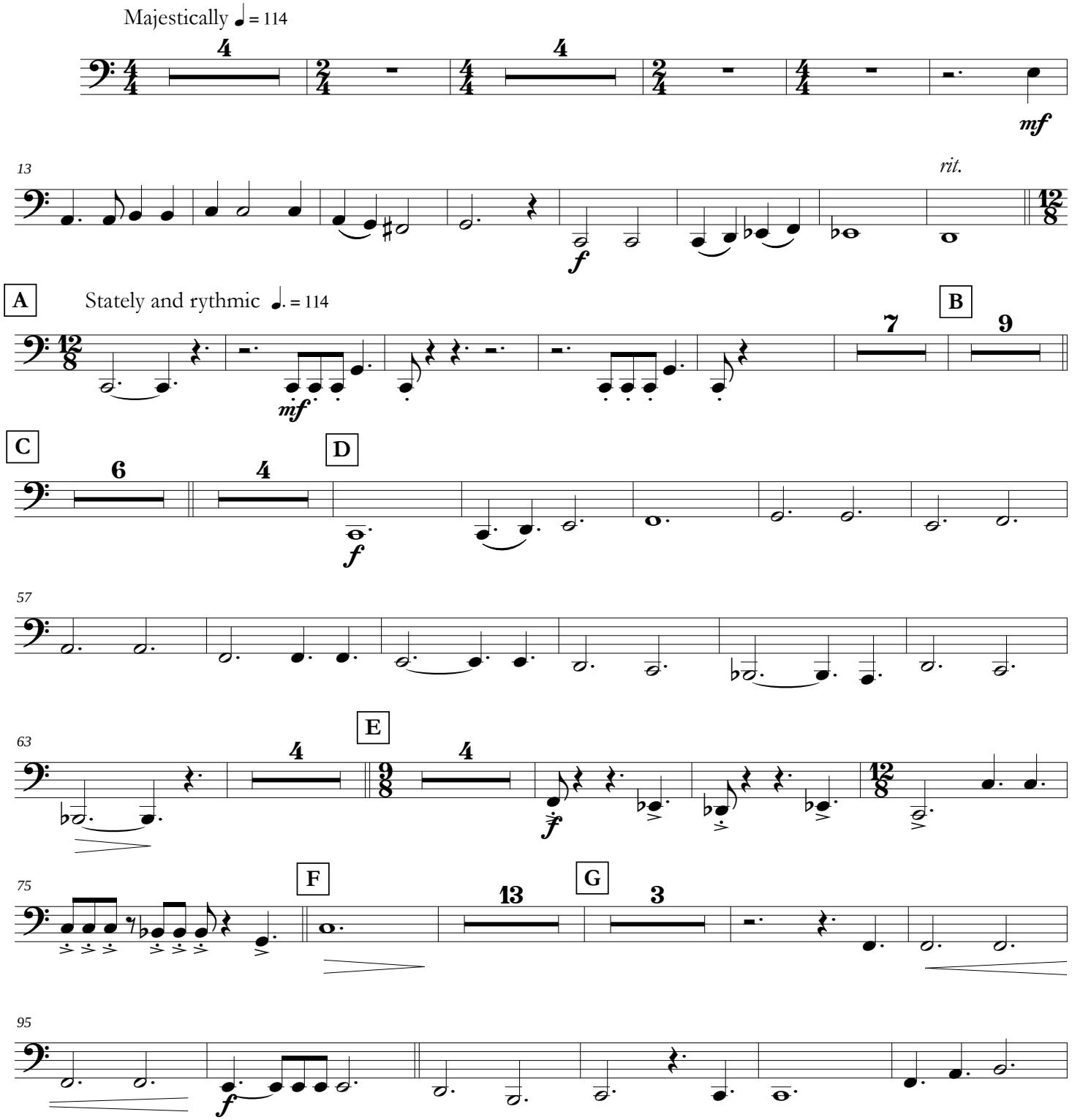

Text: James Montgomery | Music: Dan Kreider

©2014 Grace Immanuel Bible Church - Jupiter, FL
Free for ministry use. Please do not alter this resource or profit from it in any way.

Hail to the Lord's Anointed - Tuba

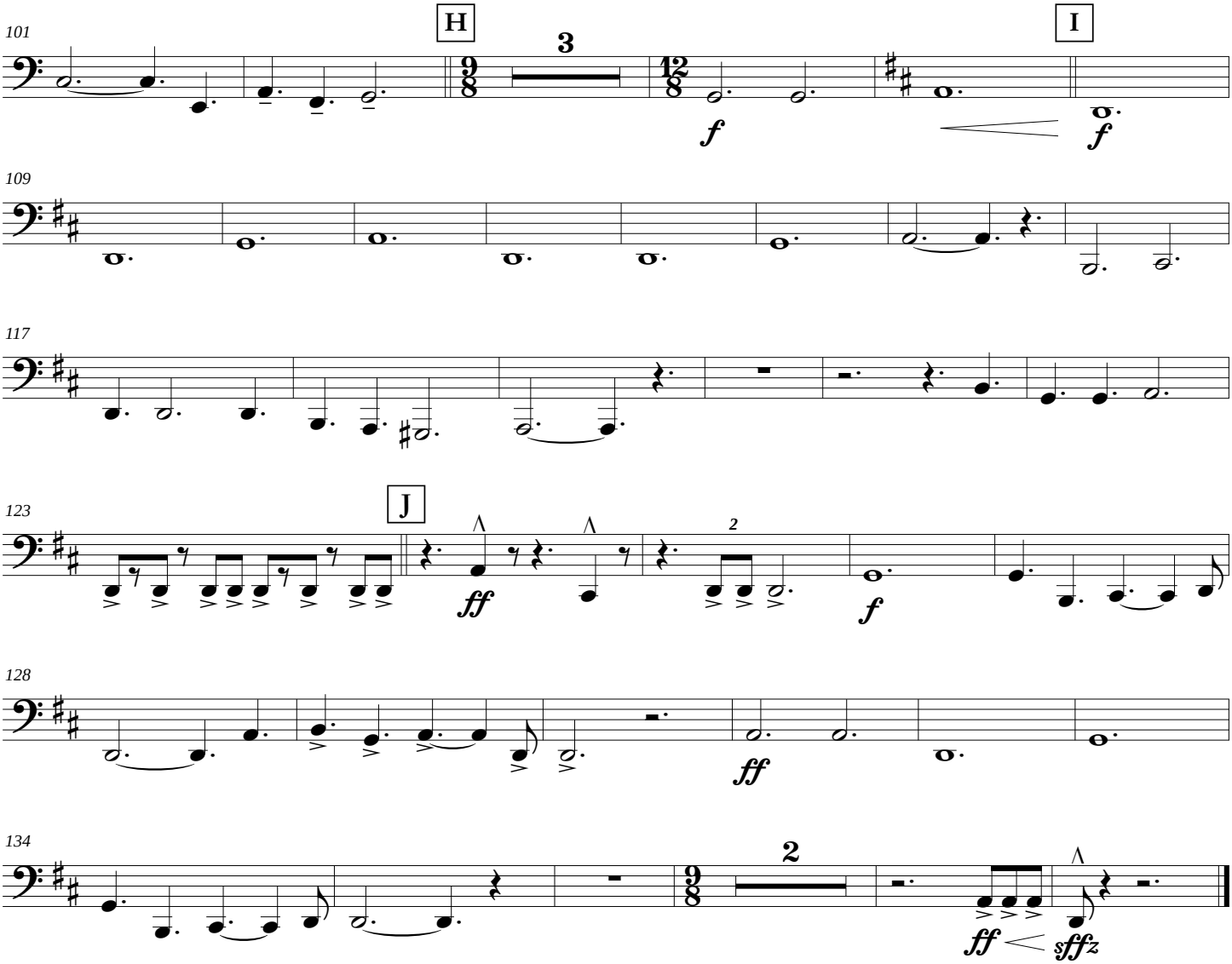

Viola

Hail to the Lord's Anointed

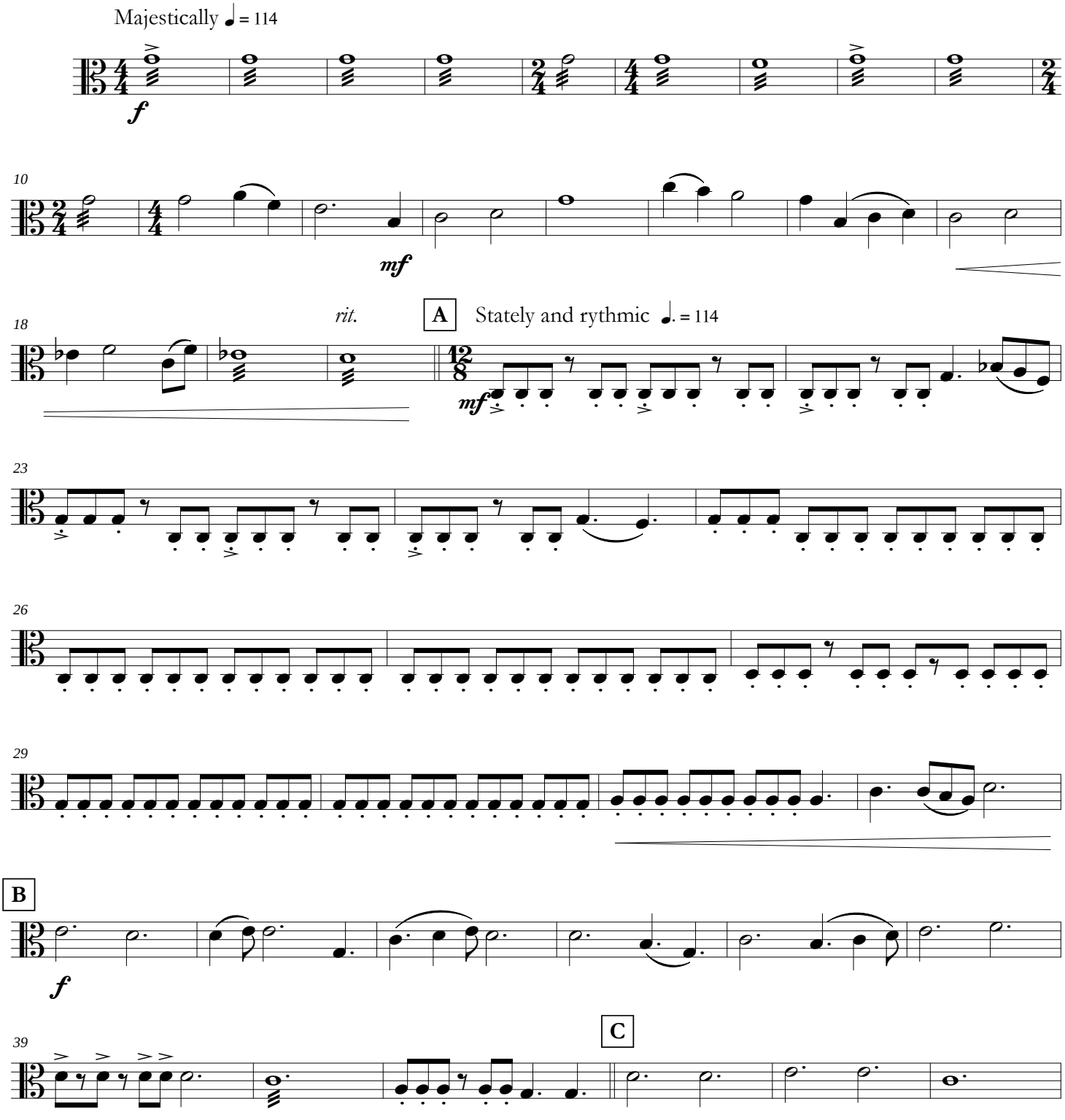

Text: James Montgomery | Music: Dan Kreider

©2014 Grace Immanuel Bible Church - Jupiter, FL
Free for ministry use. Please do not alter this resource or profit from it in any way.

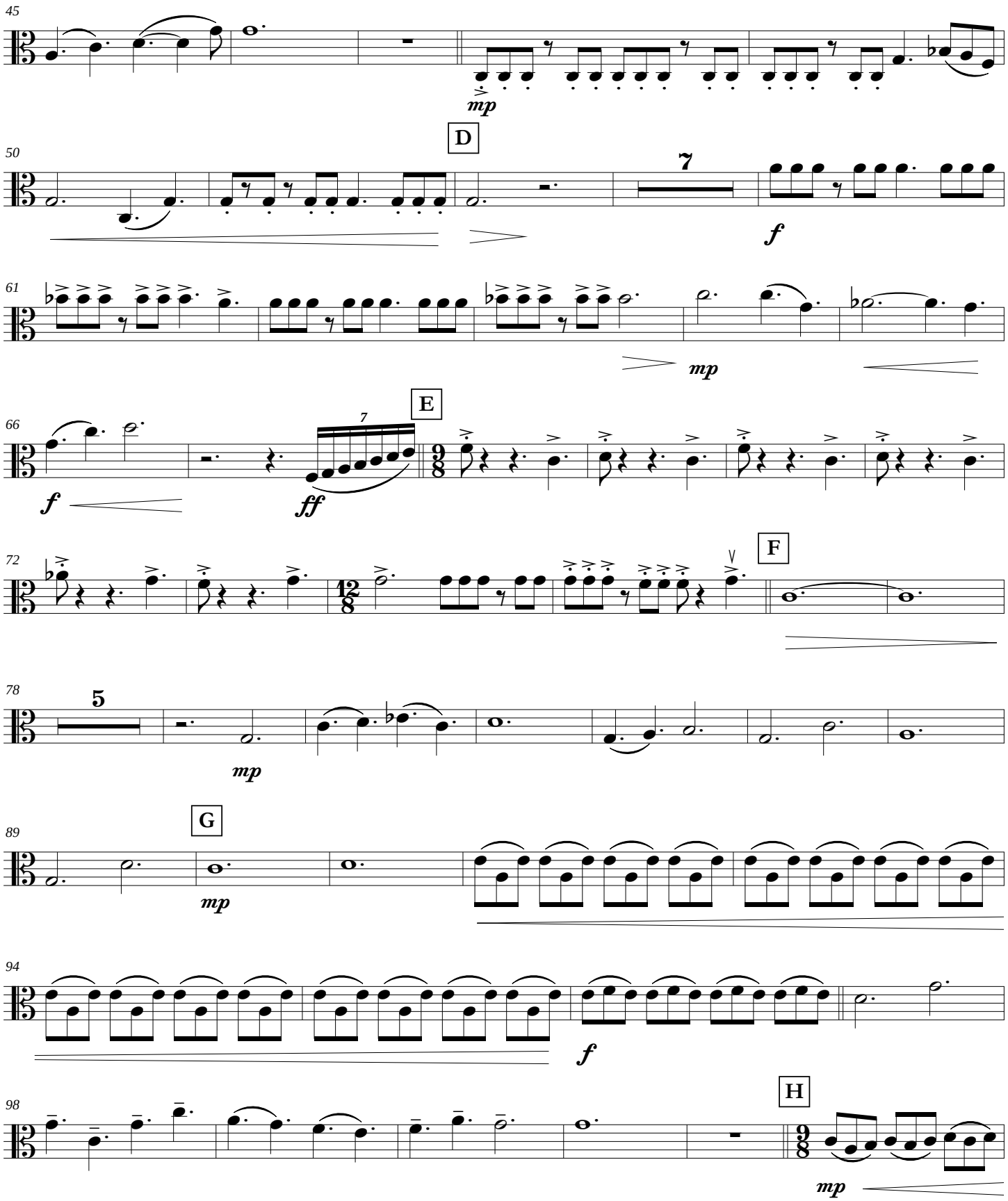
45
mp
50
D
7
f
61
mp
66
E
f
7
ff
72
F
78
5
mp
89
G
mp
94
f
98
H
mp

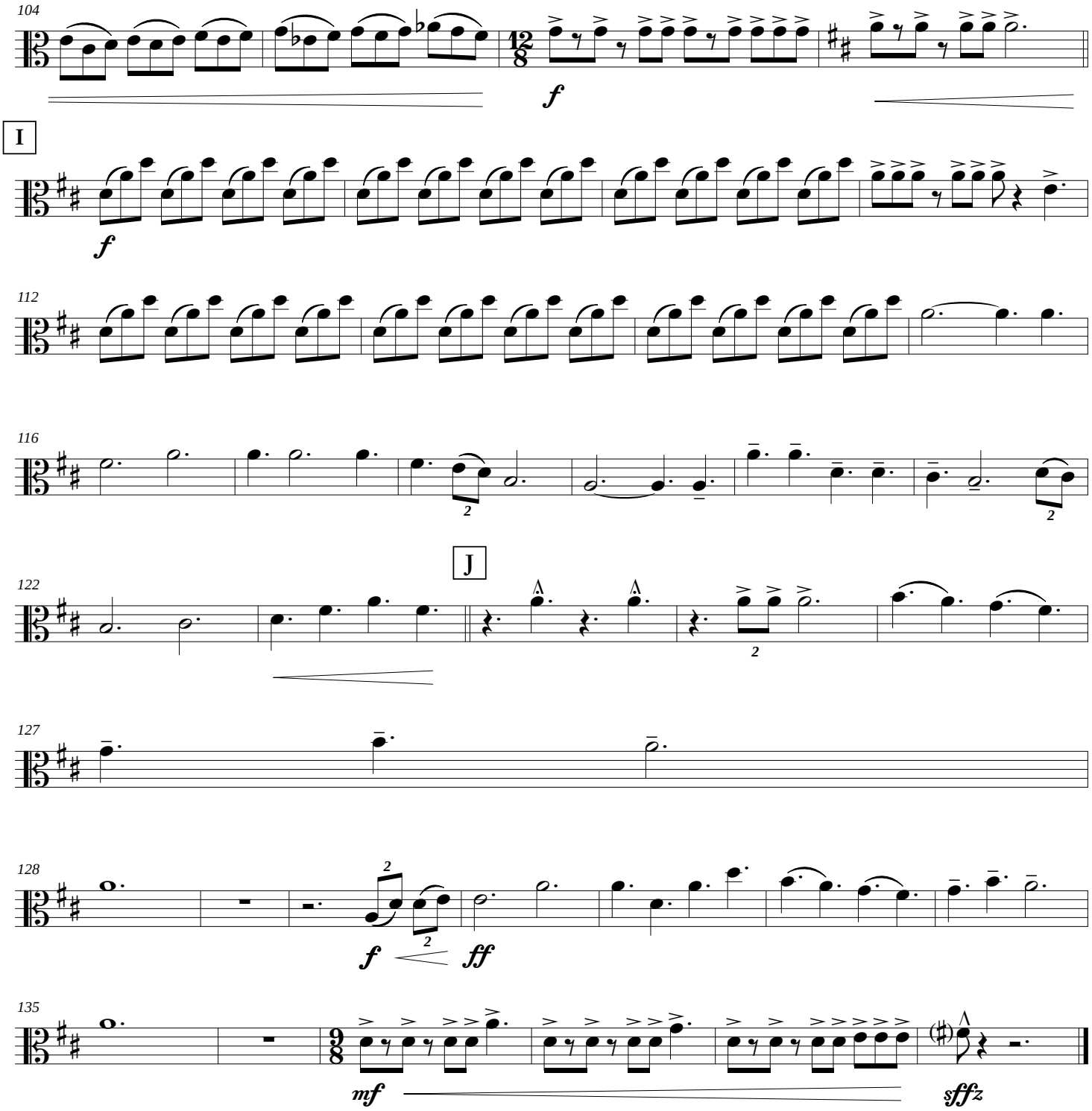
104
f
I
f
112
116
2
2
J
122
2
127
128
2
f
2
ff
135
mf
sffz

Violin 1

Hail to the Lord's Anointed

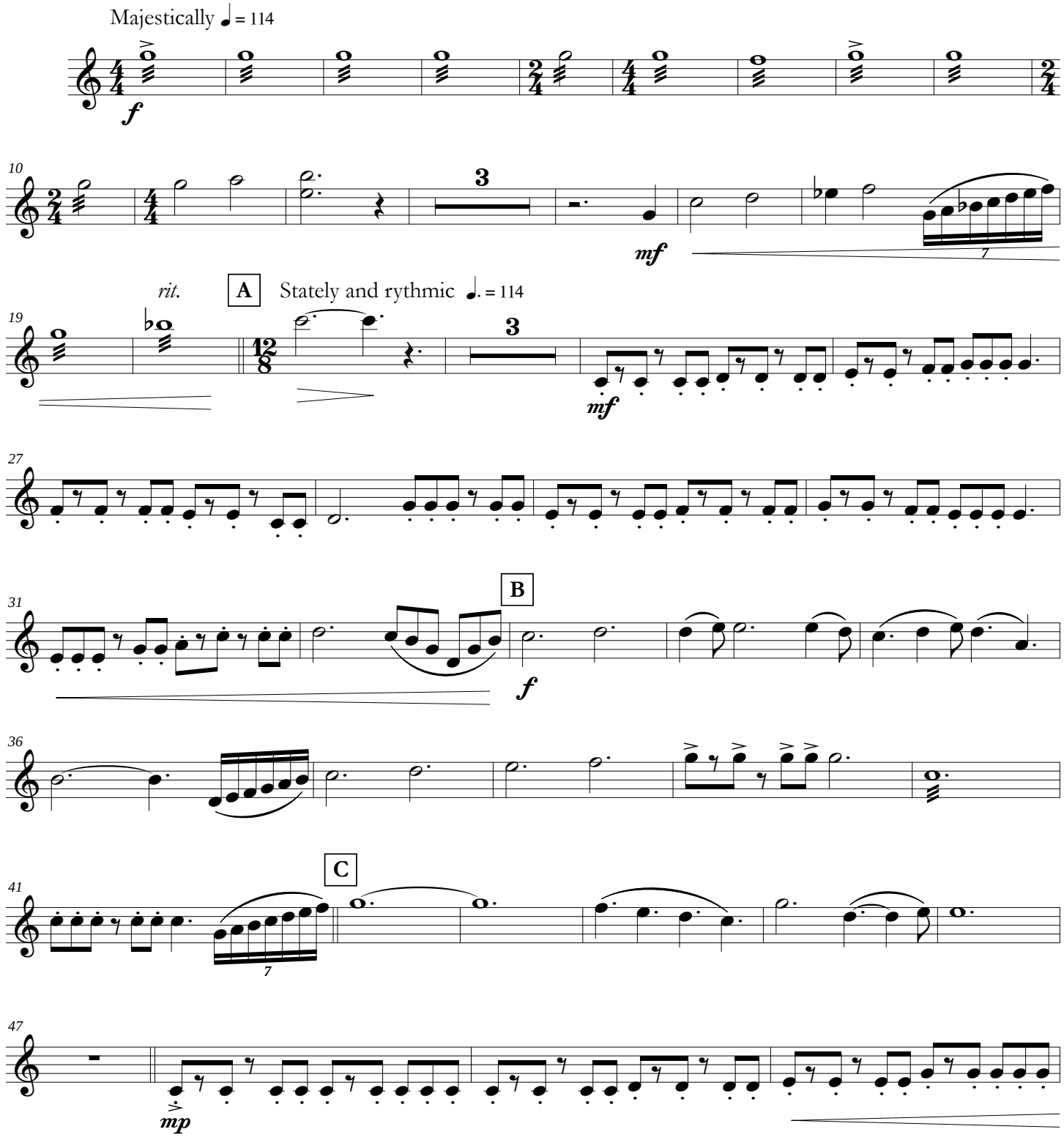

Text: James Montgomery | Music: Dan Kreider

©2014 Grace Immanuel Bible Church - Jupiter, FL
Free for ministry use. Please do not alter this resource or profit from it in any way.

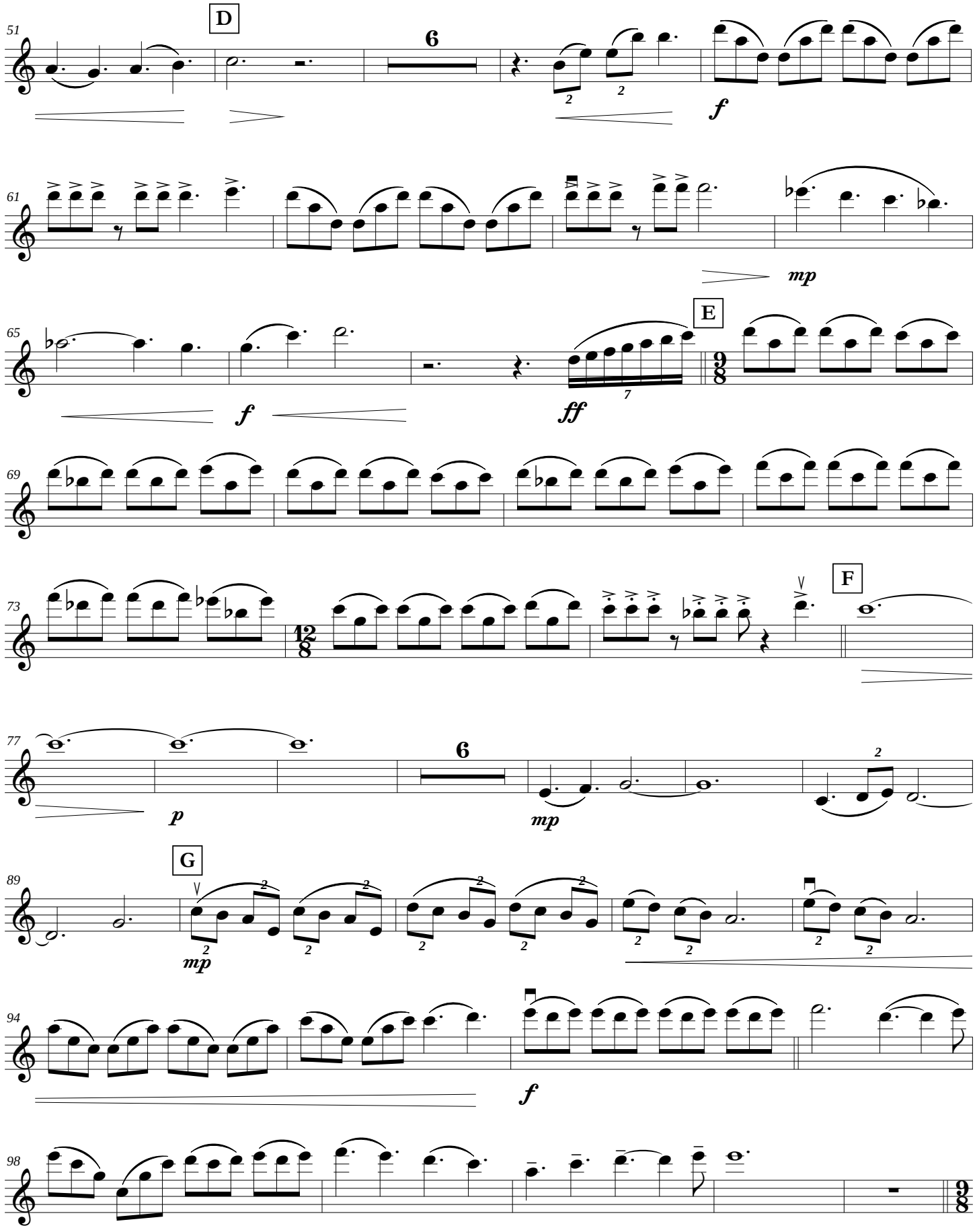
51
D
6
f
61
mp
65
E
f
ff
69
73
F
77
6
p
mp
89
G
mp
94
f
98

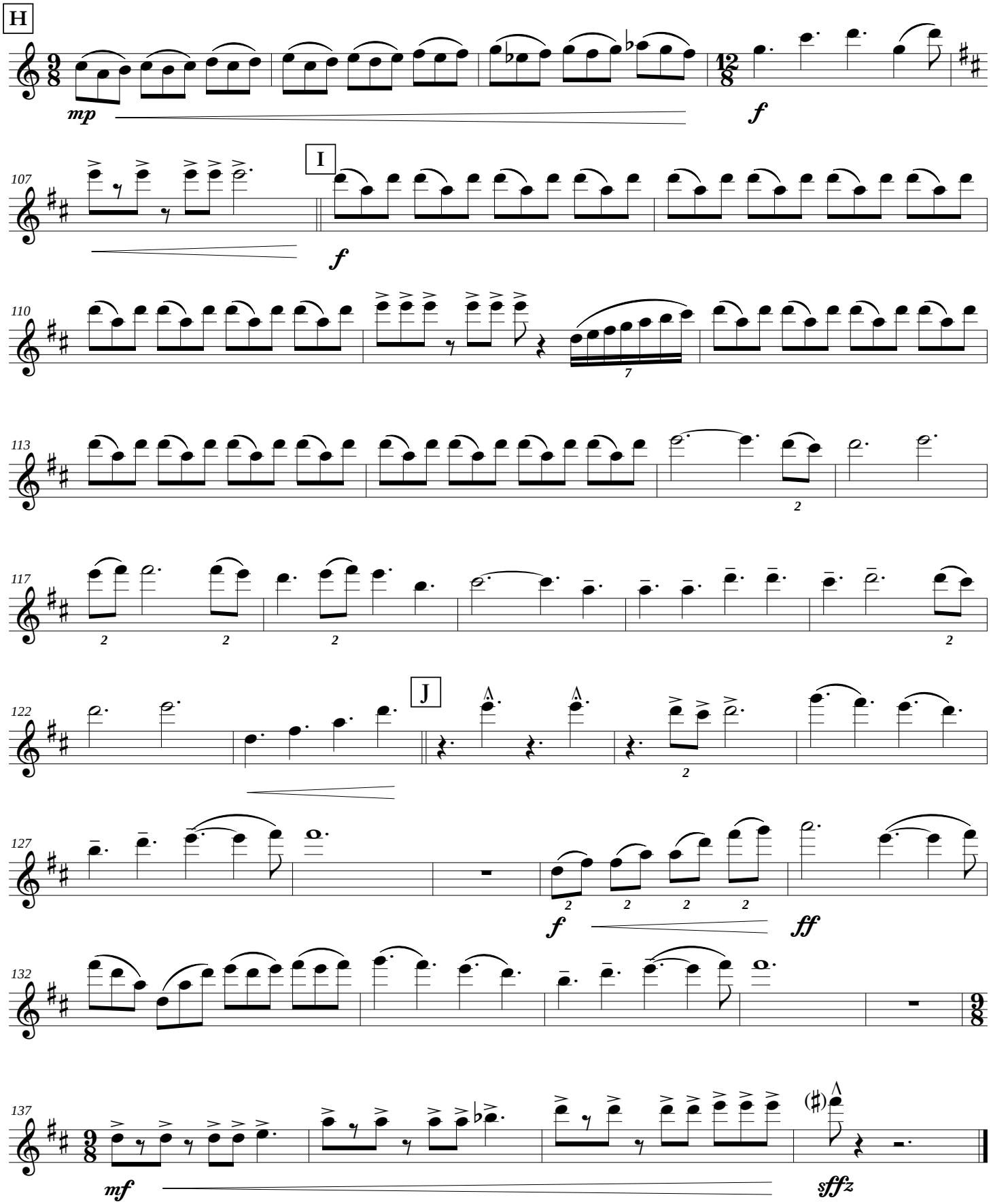
H
mp
f
107
I
f
110
7
113
2
117
2
2
2
2
122
J
2
127
2
2
2
2
f
ff
132
137
mf
sffz

Violin 2

Hail to the Lord's Anointed

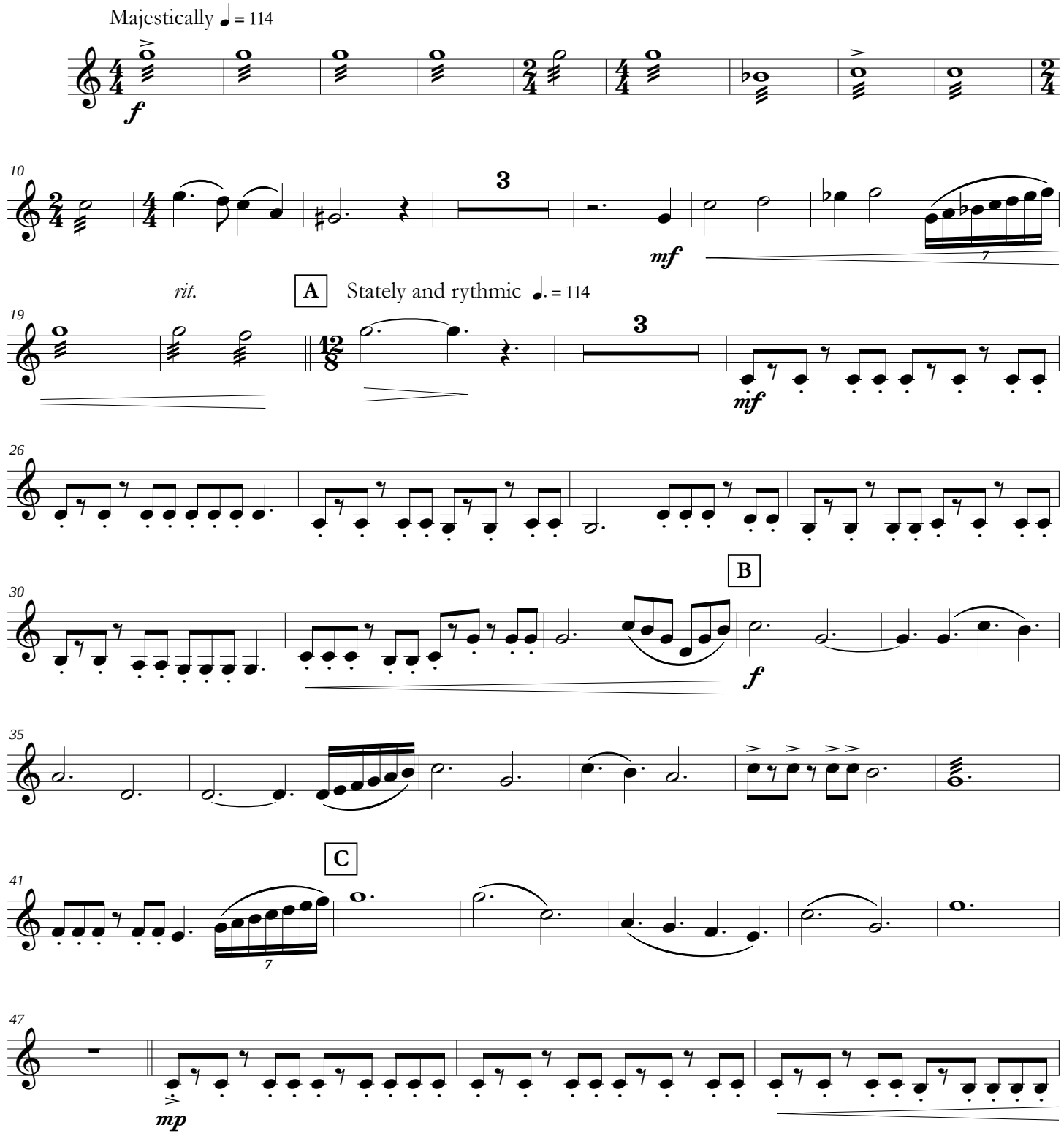

Text: James Montgomery | Music: Dan Kreider

©2014 Grace Immanuel Bible Church - Jupiter, FL
Free for ministry use. Please do not alter this resource or profit from it in any way.

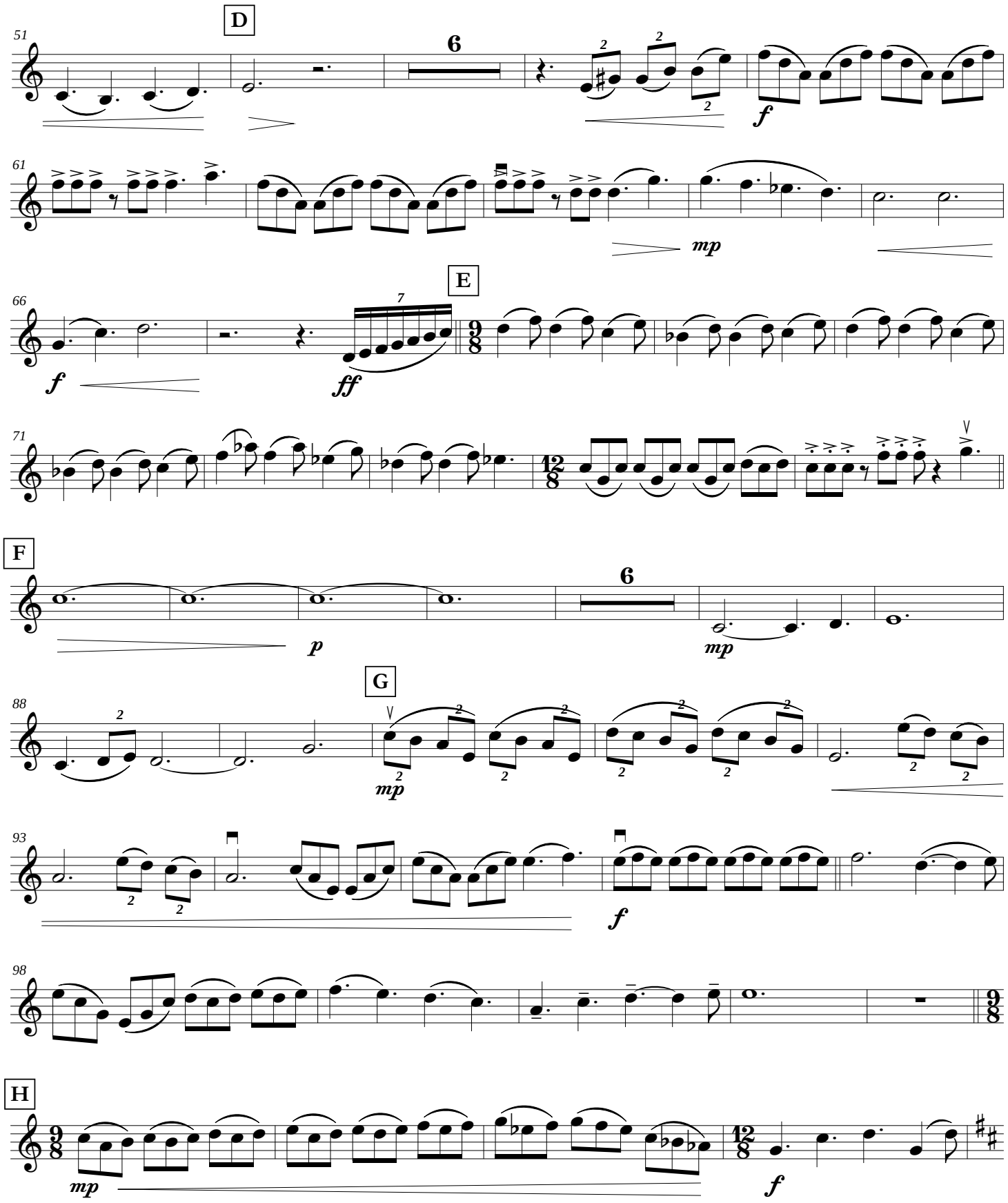
D
E
F
G
H
mp
f
ff
p

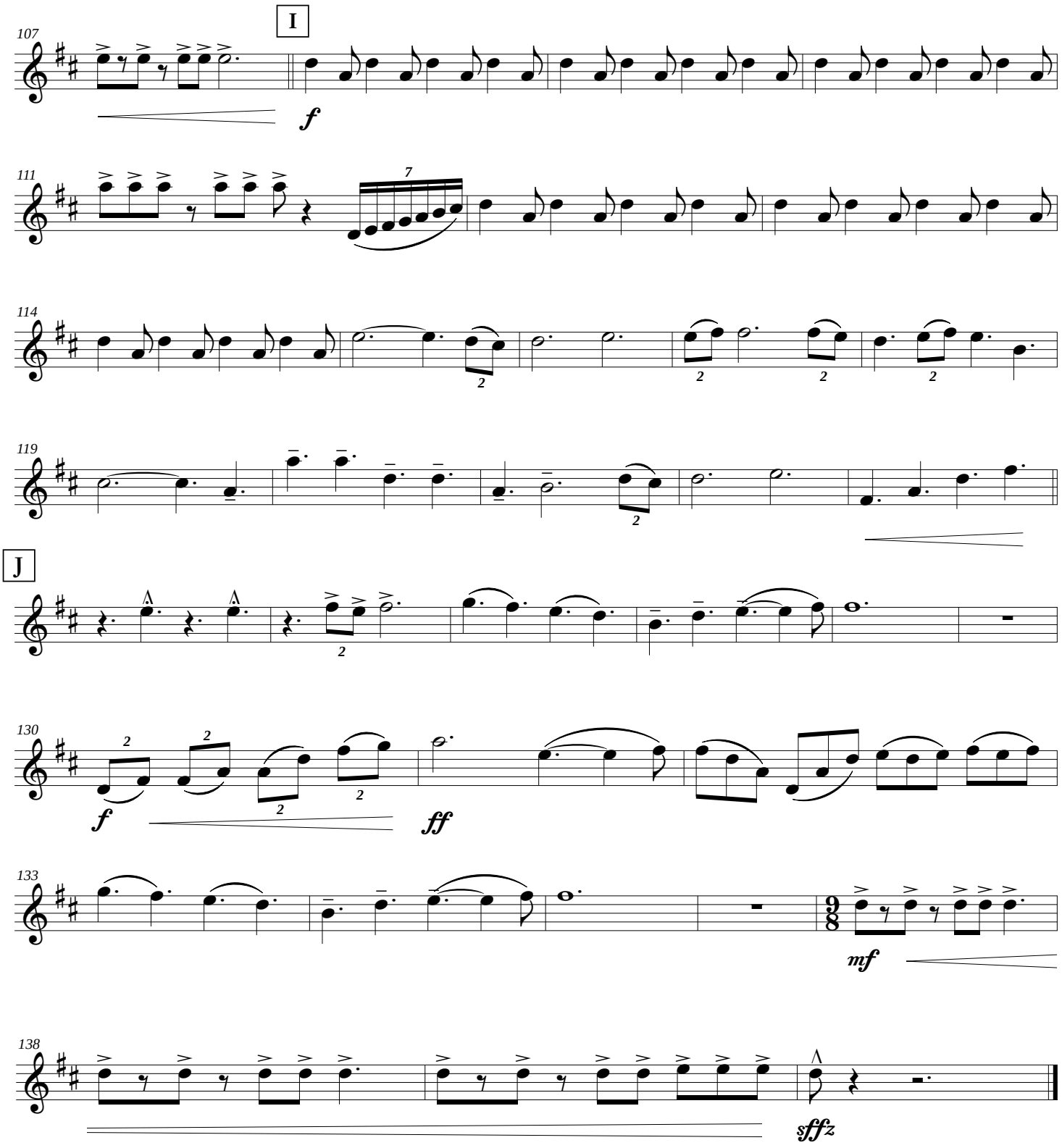
I
J
f
ff
mf
sffz