

# Abide With Me

Score

♩ = 82

V.1

The score is for a vocal and piano arrangement of 'Abide With Me'. It features a vocal lead part and a piano accompaniment. The piano part is in 12/8 time and includes a melodic line in the right hand and a bass line in the left hand. The vocal lead part is in 12/8 time and includes the lyrics 'A - bide with'. The score is arranged for a full orchestra, including Flute 1-2, Flute 3/Oboe, Clarinet in Bb, Trumpet 1-2 in Bb, Trumpet 3 in Bb, Horn in F, Trombone 1-2, Trombone 3, Tuba, Violin 1, Violin 2, Viola, Cello, and Double Bass. The score is marked with a tempo of 82 beats per minute and a dynamic of *mp* (mezzo-piano). The score is arranged for a full orchestra, including Flute 1-2, Flute 3/Oboe, Clarinet in Bb, Trumpet 1-2 in Bb, Trumpet 3 in Bb, Horn in F, Trombone 1-2, Trombone 3, Tuba, Violin 1, Violin 2, Viola, Cello, and Double Bass. The score is marked with a tempo of 82 beats per minute and a dynamic of *mp* (mezzo-piano). The score is arranged for a full orchestra, including Flute 1-2, Flute 3/Oboe, Clarinet in Bb, Trumpet 1-2 in Bb, Trumpet 3 in Bb, Horn in F, Trombone 1-2, Trombone 3, Tuba, Violin 1, Violin 2, Viola, Cello, and Double Bass. The score is marked with a tempo of 82 beats per minute and a dynamic of *mp* (mezzo-piano).

6

me; fast falls the ev - en - tide. The dark - ness deep - ens;

Pno.

Fl. 1-2

Fl.3 /Ob.

B♭ Cl.

B♭ Tpt. 1-2

B♭ Tpt. 3

Hn.

Tbn. 1-2

Tbn. 3

Tuba

Vln. 1

Vln. 2

Vla.

Vc.

D.B.

11

Lord, with me a - bide! When oth - er help - ers fail and com - forts flee,

*mp* *Tutti* *mf*

Fl. 1-2  
Fl. 3 / Ob.  
B♭ Cl.  
B♭ Tpt. 1-2  
B♭ Tpt. 3  
Hn.  
Tbn. 1-2  
Tbn. 3  
Tuba  
Vln. 1  
Vln. 2  
Vla.  
Vc.  
D.B.

17

help of the help-less, O a-bide with me.

Pno. *mf*

Fl. 1-2 *mf*

Fl. 3 / Ob. *mf*

B♭ Cl. *mf*

B♭ Tpt. 1-2

B♭ Tpt. 3

Hn.

Tbn. 1-2

Tbn. 3

Tuba

Vln. 1 *mf*

Vln. 2 *mf*

Vla. *mf*

Vc. *mf*

D.B. *mf*

23

V.2

I need Thy pres - ence ev - ery pass - ing hour;

28

What but Thy grace can foil the tempt-er's power? Who like Thy - self my

Pno.

Fl. 1-2

Fl.3 /Ob.

B♭ Cl.

B♭ Tpt. 1-2

B♭ Tpt. 3

Hn.

Tbn. 1-2

Tbn. 3

Tuba

Vln. 1

Vln. 2

Vla.

Vc.

D.B.

*mp*

*mp*

*mp*

*mp*

34

guide and stay can be? Through cloud and sun-shine, O a - bide with me.

Pno. *mf*

Fl. 1-2 *mf*

Fl. 3 / Ob. *mf*

B♭ Cl. *mf*

B♭ Tpt. 1-2 *mf*

B♭ Tpt. 3 *mf*

Hn. *mf*

Tbn. 1-2 *p* *mf*

Tbn. 3 *p* *mf*

Tuba *p* *mf*

Vln. 1 *mf*

Vln. 2 *mf*

Vla. *p* *mf*

Vc. *p* *mf*

D.B. *p* *mf*

40

*poco rit*

**Allegro**

Swift to its close ebbs

Key musical details include:

- Piano (Pno.):** Features a complex accompaniment with chords and moving lines. Dynamics include *mp* and *mf*.
- Flutes (Fl.):** Flute 3/Oboe and Bass Clarinet have melodic lines with slurs and accents. Dynamics include *mp*.
- Trumpets (Tpt.):** Trumpets 1-2 and 3 play sustained notes with dynamics ranging from *p* to *mf*.
- Trombones (Tbn.):** Trombones 1-2 and 3 play sustained notes with dynamics ranging from *mf*.
- Violins (Vln.):** Violin 1 and 2 play sustained notes with dynamics ranging from *p* to *mf*.
- Viola (Vla.):** Plays a melodic line with dynamics including *mp*.
- Violoncello (Vc.):** Plays a melodic line with dynamics including *p*.
- Double Bass (D.B.):** Plays a simple bass line with dynamics including *p*.

47

out life's lit - tle day; earth's joys grow dim, its glo - ries pass a - way. Change and de - cay in

Pno.

Fl. 1-2

Fl. 3 /Ob.

B♭ Cl.

B♭ Tpt. 1-2

B♭ Tpt. 3

Hrn.

Tbn. 1-2

Tbn. 3

Tuba

Vln. 1

Vln. 2

Vla.

Vc.

D.B.

This musical score page includes a vocal line and an orchestra. The vocal line has the lyrics: "all a - round I see. O Thou who chang - est not, a - bide with me." The orchestra consists of the following instruments: Piano (Pno.), Flute 1 & 2 (Fl. 1-2), Flute 3/Oboe (Fl. 3 /Ob.), Clarinet in B-flat (B♭ Cl.), Trumpet in B-flat 1-2 (B♭ Tpt. 1-2), Trumpet in B-flat 3 (B♭ Tpt. 3), Horn (Hn.), Trombone 1 & 2 (Tbn. 1-2), Trombone 3 (Tbn. 3), Tuba, Violin 1 (Vln. 1), Violin 2 (Vln. 2), Viola (Vla.), Violoncello (Vc.), and Double Bass (D.B.). Dynamic markings of *f* (forte) are present in the piano accompaniment, the brass section (trumpets, trombones, tuba, and horns), and the string section (violins, viola, cello, and double bass) starting at the end of the page.

61

*molto rit*

V.4

Majestic

Hold Thou Thy cross be - fore my clos - ing eyes;

This page of the musical score for 'Abide With Me' includes the following parts and markings:

- Bass Trombone 3 (B♭ Tpt. 3):** Plays a melodic line.

shine through the gloom and point me to the skies. Heav'n's morn - ing

Pno.

Fl. 1-2

Fl. 3 / Ob.

B♭ Cl.

B♭ Tpt. 1-2

B♭ Tpt. 3

Hrn.

Tbn. 1-2

Tbn. 3

Tuba

Vln. 1

Vln. 2

Vla.

Vc.

D.B.

*fp* *ff* *tr* *10* *mf* *ff* *fp* *ff* *fp* *ff* *fp* *ff* *fp* *ff* *fp* *ff* *fp* *ff*

71

The musical score is arranged in a vertical format. At the top, a vocal line with lyrics is shown. Below it is the Piano (Pno.) section. The woodwind section includes Flute (Fl. 1-2), Oboe/Clarinet (Fl.3 /Ob.), and Bass Clarinet (B♭ Cl.). The brass section consists of Trumpets (B♭ Tpt. 1-2, B♭ Tpt. 3), Horns (Hn.), Trombones (Tbn. 1-2, Tbn. 3), and Tuba. The string section includes Violin 1 (Vln. 1), Violin 2 (Vln. 2), Viola (Vla.), Violoncello (Vc.), and Double Bass (D.B.). The score features a variety of musical notations, including rests, dynamic markings (*mf*), articulation marks (>), and performance directions like *divisi*. The key signature is B-flat major, and the time signature is common time (C).

78

*poco rit*

Tag

In life, in death, O Lord, a - bide with

The musical score for page 14 of 'Abide With Me' includes the following parts and dynamics:

- Vocal:** Lyrics: "In life, in death, O Lord, a - bide with".
- Piano (Pno.):** *mp*
- Fl. 1-2:** *mp*
- Fl. 3 / Ob.:** *mp*
- B♭ Cl.:** *mp*
- B♭ Tpt. 1-2:** *p*
- B♭ Tpt. 3:** *p*
- Hn.:** *p*
- Tbn. 1-2:** *p*
- Tbn. 3:** *p*
- Tuba:** *p*

84

*molto rit*

me.

Pno. *mp*

Fl. 1-2

Fl. 3 / Ob.

B♭ Cl.

B♭ Tpt. 1-2

B♭ Tpt. 3

Hn.

Tbn. 1-2

Tbn. 3

Tuba

Vln. 1 *mp*

Vln. 2 *mp*

Vla. *mp*

Vc. *mp*

D.B. *mp*

*divisi*

*pp*

*pp*

*pp*

*pp*

*pp*

## Abide With Me

♩. = 82

V.1

A - bide with me; fast

7

falls the ev - en - tide. The dark-ness deep - ens; Lord, with me a - bide!

13

When oth - er help - ers fail and com-forts flee, help of the help-less, O a -

V.2

19

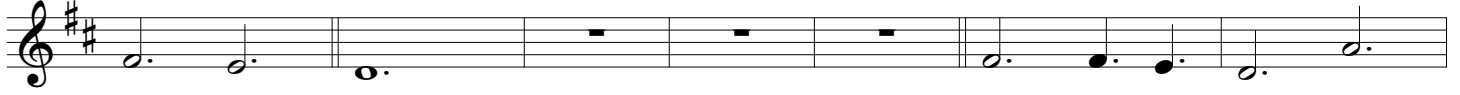

bide with me. I need Thy pres - ence

26

ev - ery pass - ing hour; What but Thy grace can foil the tempt - er's power?

32

Who like Thy - self my guide and stay can be? Through cloud and  
*poco rit*

37

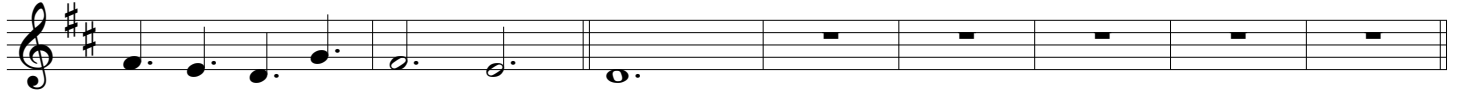

sun-shine, O a - bide with me.

V.3

*a tempo*

Swift to its close ebbs out life's lit - tle day; earth's joys grow dim, its

51

glo - ries pass a - way. Change and de - cay in all a - round I see.

Abide With Me - Lead Sheet, page 2

*molto rit* **V.4** Majestic

57

O Thou who chang-est not, a - bide with me. Hold Thou Thy

63

cross be - fore my clos - ing eyes; shine through the gloom and point me to the

69

skies. Heav'n's morn - ing breaks and earth's vain shad - ows flee. In life, in

75

death, O Lord, a - bide with me. In life, in

*poco rit* **Tag**

82

death, O Lord, a - bide with me.

*molto rit*

# Abide With Me

4

V.1

A - bide with me; fast

7

falls the ev - en - tide. The dark - ness

Second system of the vocal and piano accompaniment. The vocal line continues with the lyrics "falls the ev - en - tide. The dark - ness". The piano accompaniment continues with the same rhythmic pattern.

Abide With Me - Piano Score, page 2

10

deep - ens; Lord, with me a - bide! When oth - er

14

help - ers fail and com - forts flee,

17

help of the help - less, O a - bide with me.

21

Abide With Me - Piano Score, page 3

V.2

27

31

34

Abide With Me - Piano Score, page 4

38

bide with me.

*mf*

*poco rit*

*Allegro*

42

Swift to its close ebbs

*poco rit*

*mp*

*mf*

47

out life's lit - tle day; earth's joys grow dim, its glo - ries pass a -

52

way. Change and de - cay in all a - round I see.

2

Abide With Me - Piano Score, page 5

57

O Thou who chang - est not, a - bide with me.

*f*

61

*molto rit*

V.4 Majestic

Hold Thou Thy cross be -  
Majestic

*ff*

64

fore my clos - ing eyes; shine through the gloom and

68

point me to the skies. Heav'n's morn - ing breaks and

Abide With Me - Piano Score, page 6

72

earth's vain shadows flee. In life, in death, O Lord, abide with

77

me.

*poco rit*

*mf* *mp*

Tag

In life, in death, O Lord, abide with me.

*mp*

85

*molto rit*

Flute 1-2

# Abide With Me

♩. = 82

**V.1**

4 15

1-4 5-19

*mf*

**V.2**

23

*mp*

29

7

32-38

*mf*

*poco rit* **V.3** *a tempo* *molto rit*

2 15

43-44 45-59

*f*

**V.4** Majestic

2 2 2 2

*ff*

67

*fp* *ff*

2 2 2 2

10

*tr*

71

*mf*

76

*mf* *mp*

*poco rit*

**Tag**

3 5

81-83 84-88

# Abide With Me

$\text{♩} = 82$  V.1

4 15  
1-4 5-19 *mf*

V.2  
*mp*

30 7  
32-38 *mf*

41 2 15 2  
43-44 45-59 *f*

V.3 *poco rit* *a tempo* *molto rit*

V.4 Majestic *ff*

67 *fp* *ff*

72 *mf*

77 *mf* *poco rit* Tag 3 5  
81-83 84-88

Clarinet in B $\flat$

# Abide With Me

$\text{♩} = 82$

**V.1**

4 15

1-4 5-19

*mf*

23

**V.2**

*mp*

28

7

32-38

*poco rit*

39

*mf*

2 2

*mp*

**V.3** *a tempo* **V.4** Majestic

44 15

45-59

*f*

*molto rit*

*ff*

2 2

63

2 2

68

*fp*

*ff*

2 2 2 2

73

2

74-75

*mf*

**Tag**

*poco rit*

3 5

81-83 84-88

*mp*

Trumpet 1-2 in B $\flat$

# Abide With Me

$\text{♩} = 82$

V.1 4 15 4 15

1-4 5-19 20-23 24-38

*mf*

*poco rit* V.3 *a tempo*

40 *p* *mf*

46

51

57 *molto rit*

V.4 Majestic

*ff* 3 66-68 *mf*

70 *ff* 4 72-75 *mf*

*poco rit* Tag

78 3 5 81-83 84-88

*p*

Trumpet 3 in Bb

# Abide With Me

♩. = 82

V.1

4 15 4 15

1-4 5-19 20-23 24-38

*mf*

40

*poco rit* 2 *a tempo*

43-44

*mf*

47

52

*molto rit* V.4 Majestic

2 58-59

*f*

63

3 66-68

*mf* *ff*

71

5 72-76

*mf* *p*

80

*poco rit* Tag

3 5

81-83 84-88

Horn in F

# Abide With Me

♩ = 82

V.1

V.2

1-4 15 4 15 *mf*

40 *poco rit* V.3 *a tempo* 2 43-44 *mf*

47

52

57 *f*

61 *molto rit* V.4 Majestic *ff* 2 2

65 2

69

74 *mf* *mf* *p*

80 *poco rit* Tag 3 5 81-83 84-88

Trombone 1-2

# Abide With Me

$\text{♩} = 82$

V.1

4 15 4 14

1-4 5-19 20-23 24-37

*p* *mf*

40

2 2

*poco rit* V.3 *a tempo*

43-44

*mf*

46

51

56

*f*

V.4 Majestic

*molto rit*

61

*ff*

64

67

Abide With Me - Trombone 1-2, page 2

71

77

Trombone 3

# Abide With Me

♩. = 82

V.1

4 15 4 14

1-4 5-19 20-23 24-37

*p* *mf*

40

*poco rit* V.3 *a tempo*

2 43-44

*mf*

47

52

58

*molto rit*

*f*

V.4 Majestic

*ff*

66

70

*mf*

76

*poco rit* Tag

3 5

81-83 84-88

*mf* *p*

Text: Henry Lyte | Music: William H. Monk | Arrangement: Dan Kreider | Orchestration: Brad Weishaupt

© 2016 Grace Immanuel Church. Free for ministry use. Please do not alter this resource or profit from it in any way.

Tuba

# Abide With Me

♩. = 82

V.1

4 15 4 15 6 V.3 *a tempo*

1-4 5-19 20-23 24-38 39-44

mf

46

51

57 *molto rit* V.4 Majestic

*f* *ff*

63

68

Tag

3 2 2 3 5

mf 74-76 77-78 79-80 81-83 84-88

Violin 1

# Abide With Me

$\text{♩} = 82$  V.1

*Solo*  
*mp*

**6** *Tutti*  
*mp*  
6-11

17 *mf*

V.2

**7**  
*mp*  
24-30

35 **2**  
*mf*  
37-38

42 *poco rit* V.3 *a tempo*  
*p* **15** *f*  
45-59

61 *molto rit* V.4 *Majestic*  
*ff*

66

69 *fp* **2** *ff*

Abide With Me - Violin 1, page 2

74 *mf* *mf* *divisi*

79 *mp* *poco rit* **Tag** *p* *mp*

85 *mp* *molto rit* *divisi* *pp*

Violin 2

# Abide With Me

♩. = 82

V.1

Solo

*mp* 6-12

13 Tutti

*mp*

18

*mf*

V.2

7

24-30

*mp*

36

2

37-38

*mf*

43

V.3

*a tempo*

15

45-59

*p*

*f*

*poco rit*

*molto rit*

*p* *f*

V.4

Majestic

*ff*

66

*fp*

70

*ff* *mf*

Abide With Me - Violin 2, page 2

75

*mf* *mp*

80

*poco rit* **Tag**

*p* *mp*

86

*molto rit*

*pp*

Viola

# Abide With Me

♩. = 82

V.1

2 Solo  
1-2 *mp* 6-12 7

13 Tutti  
*mp*

V.2

19 7  
24-30

31  
*mp*

37  
*p* *mf*

43 V.3 *a tempo* *molto rit*  
15  
*mp* 45-59 *f*

V.4 Majestic  
*ff*

66  
*fp*

70  
*ff* *mf*

Abide With Me - Viola, page 2

76

Tag

82

Viola

# Abide With Me

♩. = 82

Text: Henry Lyte | Music: William H. Monk | Arrangement: Dan Kreider | Orchestration: Brad Weishaupt

© 2016 Grace Immanuel Church. Free for ministry use. Please do not alter this resource or profit from it in any way.

Abide With Me - Viola, page 2

76 Tag

*mf* *mp* *p*

82

*mp* *pp*

Cello

# Abide With Me

♩. = 82

V.1

Solo

*mp*

Tutti

*mp*

18

*mf*

V.2

*mp*

36

*p*

*mf*

*poco rit*

42

*p*

V.3 *a tempo*

15

*f*

61

*ff*

V.4 Majestic

*molto rit*

66

*fp*

*ff*

71

*mf*

Abide With Me - Cello, page 2

77 *mf* *poco rit* **Tag** *p*

82 *mp* *molto rit* *pp*

Double Bass

# Abide With Me

♩. = 82

**V.1**

4 8

1-4 5-12

*mp*

17

*mf*

**V.2**

14

24-37

*p* *mf* *p*

*poco rit*

44

**V.3** *a tempo*

15

45-59

*f* *ff*

*molto rit*

**V.4** Majestic

64

*fp* *ff*

71

*mf*

77

*poco rit*

**Tag**

2

82-83

*mf* *mp* *p* *mp*

85

*molto rit*

*pp*