Score

He Who is Humble

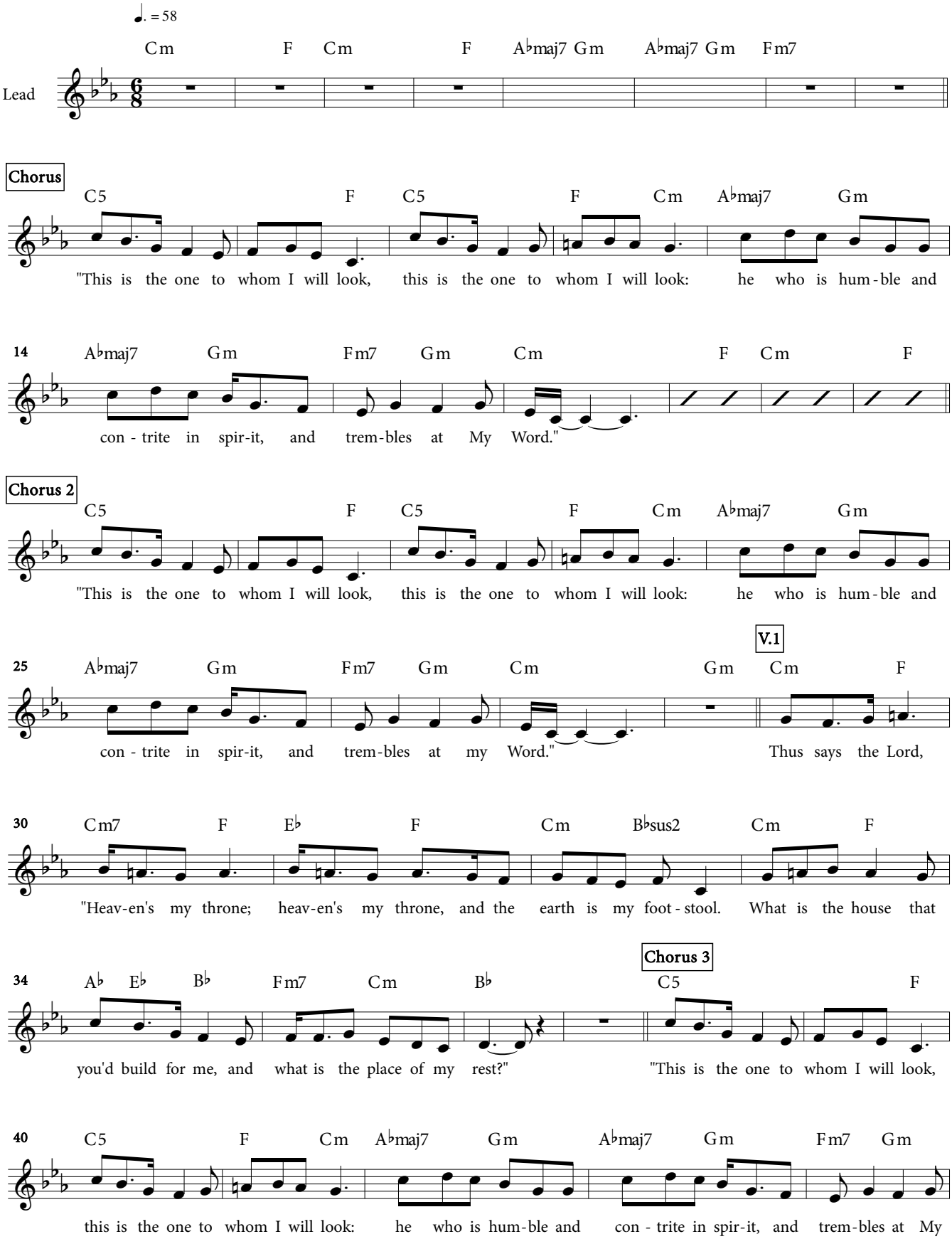

Text: | Music: | Arrangement:

© 2016 Grace Immanuel Church. *Free for ministry use. Please do not alter this resource or profit from it in any way.*

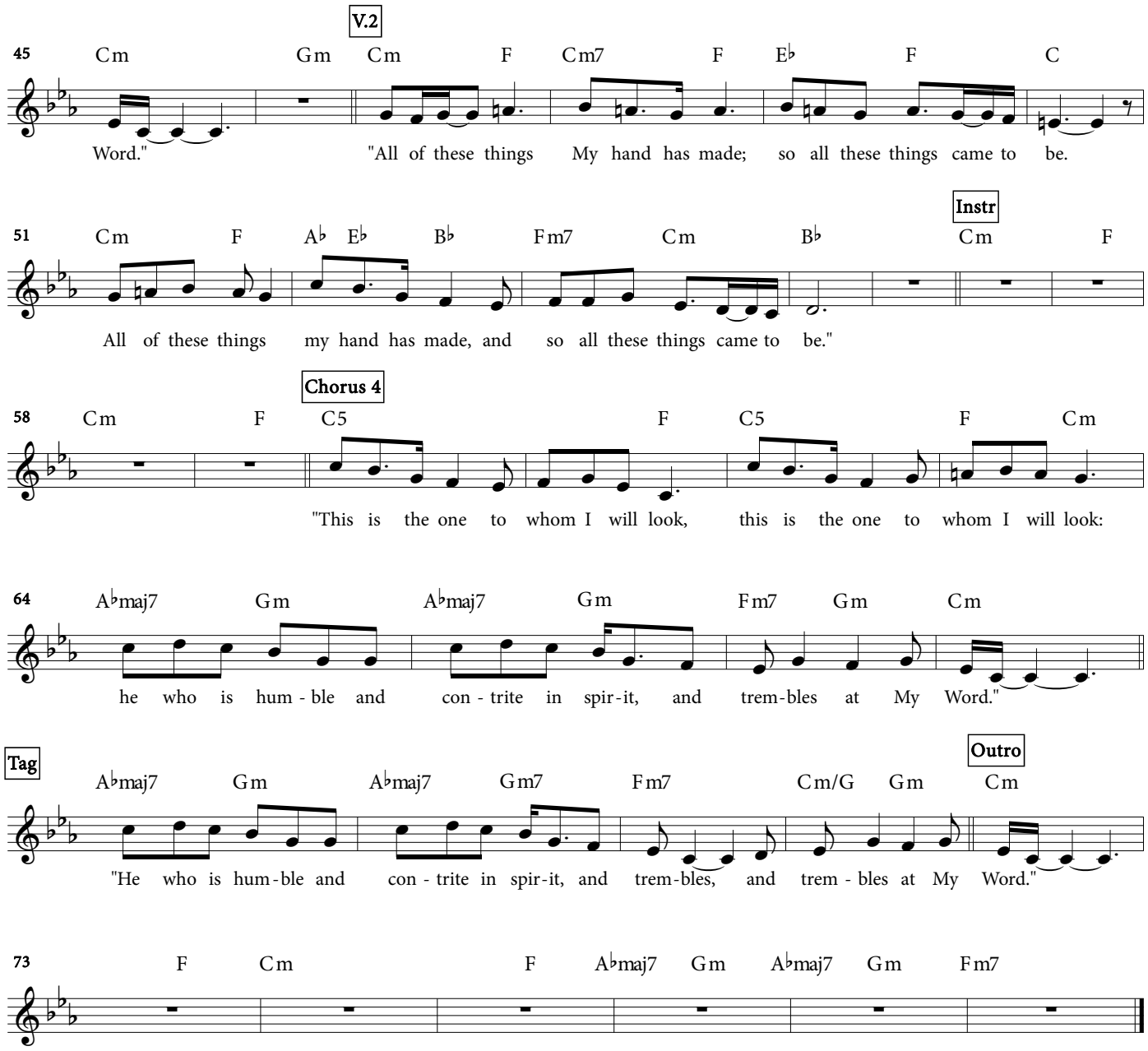
V.2
45
Cm Gm Cm F Cm7 F E♭ F C
Word." "All of these things My hand has made; so all these things came to be.
Instr
51
Cm F A♭ E♭ B♭ Fm7 Cm B♭ Cm F
All of these things my hand has made, and so all these things came to be."
Chorus 4
58
Cm F C5 F C5 F Cm
"This is the one to whom I will look, this is the one to whom I will look:
64
A♭maj7 Gm A♭maj7 Gm Fm7 Gm Cm
he who is hum - ble and con - trite in spir - it, and trem - bles at My Word."
Tag
Outro
A♭maj7 Gm A♭maj7 Gm7 Fm7 Cm/G Gm Cm
"He who is hum - ble and con - trite in spir - it, and trem - bles, and trem - bles at My Word."
73
F Cm F A♭maj7 Gm A♭maj7 Gm Fm7